the Old Gold 1936

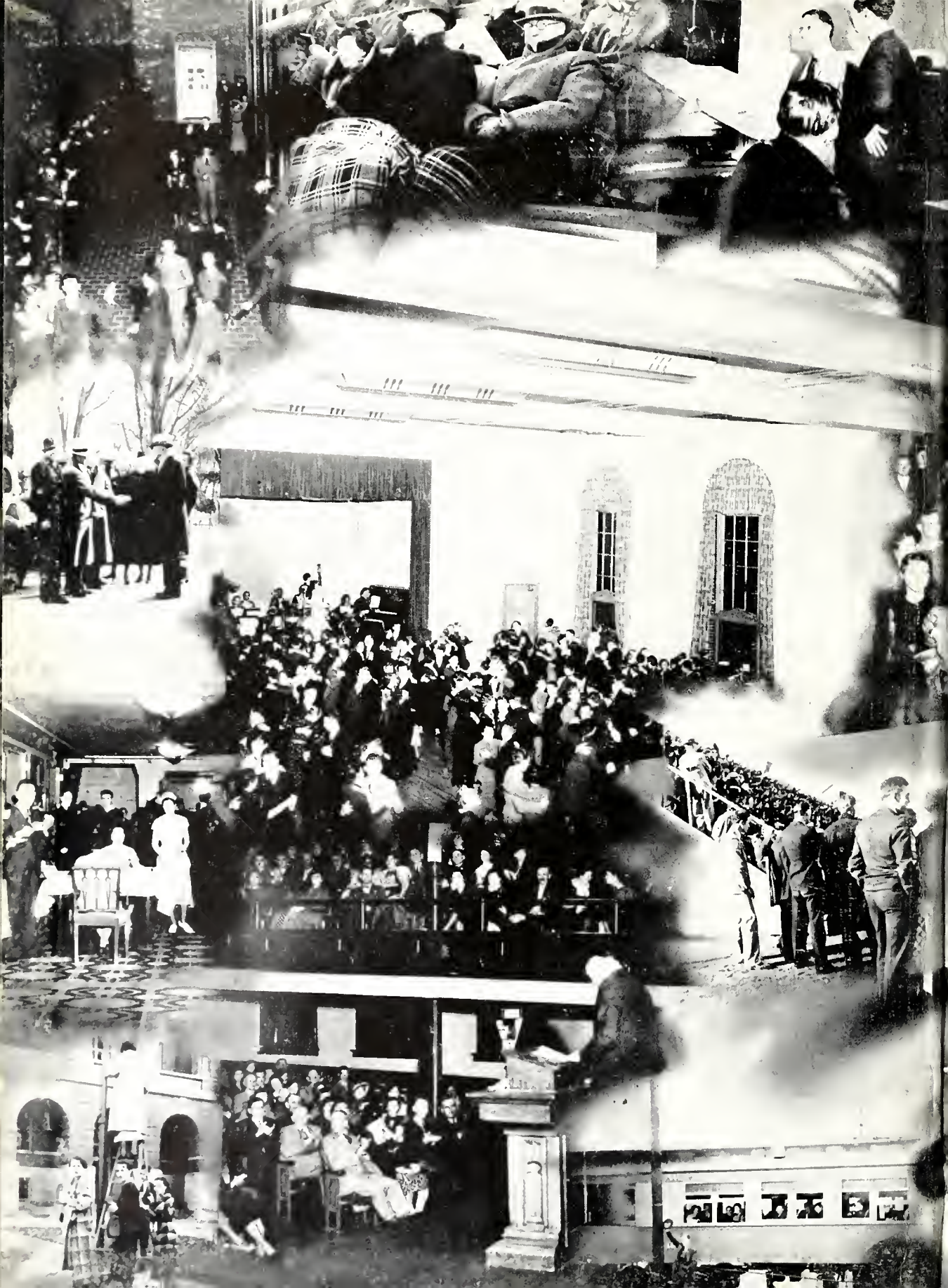

GEN

ALLEN COUNTY PUBLIC LIBRARY
3 1833 01860 9781

GC
977.702
C31OL,
1936

Lois Kuetz
2221 Olive

Ex Libris

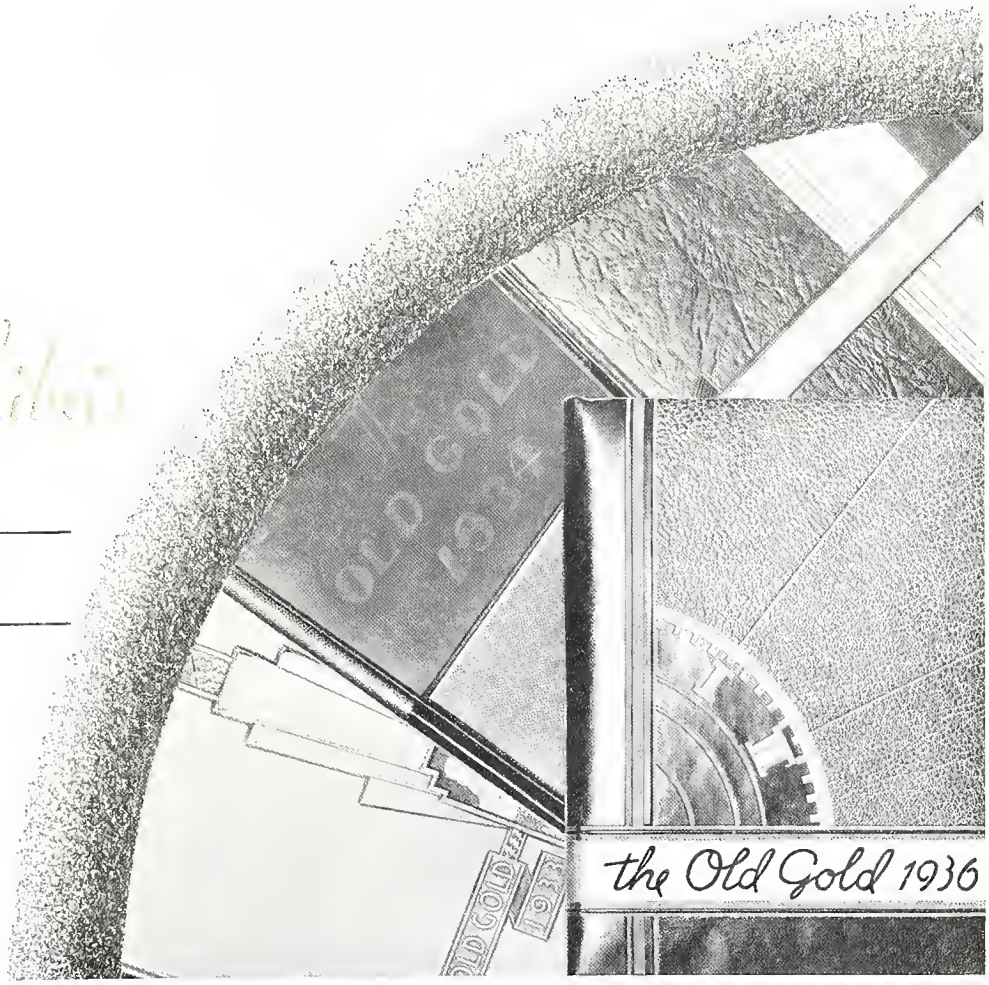

Copyright

by

RAYMOND W. KETTLER
Editor-in-Chief

PAUL R. WEAVER
Business Manager

LORRAINE SCARPACE
Managing Editor

DOROTHY MAY WILSON
Art Editor

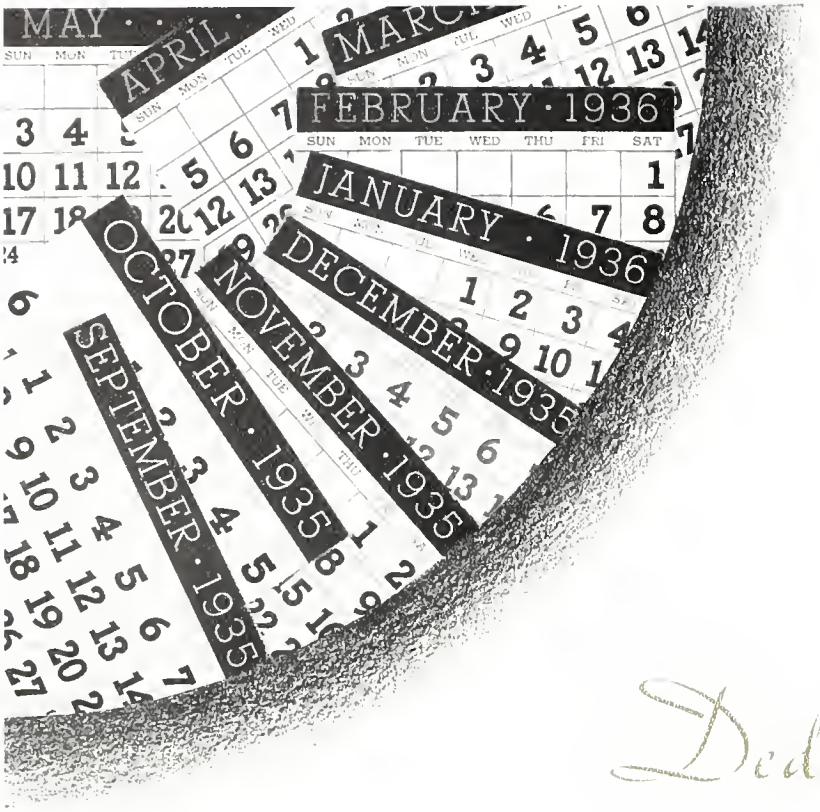

Dedicated

to

the School Year

of

1935-1936

Chiming the hours of the school year . . . . .

Foreword

College days of 1935-'36! Classes, meetings, parties, games, and sports—work and play crowded into one short school year, a year that will live in memory long after the participants are absorbed in a work-a-day world. The 1936 Old Gold is a departure from the sectional book, a first attempt to portray the events of this year in a chronological order, that it may preserve these college activities as they are remembered in the minds of the students.

Contents

September
October
November
December
1935-1936
January
February
March
April
May

The Freshmen talk it over

September

Sub Contents

AUTUMN SCENES

THE PRESIDENT

REGISTRATION

ADMINISTRATION

AUXILIARY AGENCIES

STUDENT ADMINISTRATIVE ORGANIZATIONS

FACULTY AND CLASSES OF INSTRUCTION

1935 SEPTEMBER 1935

Sunday	Monday	Tuesday	Wednesday	Thursday	Friday	Saturday
1	2	3	4	5	6	7
8	9	10	11	12	13	14
15	16	17	18	19	20	21
22	23	24	25	26	27	28
29	30		F. Q. 5th	F. M. 12th	L. Q. 19th	N. M. 27th

Autumn

Northeast campus under cover

Autumn

The crossroads parade

The President's Message

Each year of a college career is made up of a series of experiences that can never again be duplicated in the life of the individual student. While the background of shaded walks, ivy-covered towers, drab classrooms, smelly laboratories, and cloistered dormitories may remain quite the same from year to year, there are always more advanced courses of study, changing viewpoints, varying activities, and newly-found associations to capture the student's imagination and challenge his interests. Likewise, while the college may continue to be anchored to the same traditions and to be steeped in the same idealism, there is always a chance with each passing year for the student to catch a larger vision of things, to cultivate new hopes and aspirations, to inject more spirit into his games and contests, to secure greater knowledge and inspiration from classroom activities, and to make closer and more lasting friendships.

The Editor-in-chief of the 1936 OLD GOLD and his associates have dedicated this volume to the current college year and have endeavored to portray its significance in the life of the typical student. In pursuing their purpose, they have made a very serious attempt to preserve its unity and its entity. For the very distinctive manner in which they have carried out their project, I wish to express my deep appreciation and hearty commendation.

W. R. Latham

President O. R. Latham

Registration

Calling all "A" and "B"

Tuition is due

Signing up

Registration

They all must buy them

Permanent identification

A hurried check-up

M. J. NELSON
Dean of Faculty

SADIE B. CAMPBELL
Dean of Women

LESLIE L. REED
Dean of Men

DEAN OF FACULTY

The responsibility for the entire instructional program has gone to the Dean of the Faculty. During the year nearly fifteen hundred students have gone to Dr. M. J. Nelson with their scholastic problems. An even greater number have filed requests with the office for permission to make curricular adjustments. From this office have come the programs of recitations and college catalogues.

DEAN OF WOMEN

The program of work promoted this year has sought (1) to understand the social, economic, and emotional development of each woman student; (2) to help her to understand the influence of this development upon herself, and (3) to give her actual practice in being in such situations that she can practice "being able to work with others," "being able to make plans and carry them through," and "being happy."

DEAN OF MEN

The Dean of Men is adviser to the men of the campus, counseling and assisting them in their problems. He is the faculty representative for the Men's Union, the Inter-Fraternity Council, the Blue Key Fraternity, and is an honorary member of many other men's groups. Much of his time is given to the plans and management of the new dormitory for men.

Administration

Administration

FINANCIAL SECRETARY

The Business Office serves the College in the collection of all tuition, fees, and appropriations. These funds are paid out according to a carefully built budget for salaries, furniture, equipment, supplies, and the construction and repairs of buildings. Over one million dollars in checks are written annually.

REGISTRAR AND EXAMINER

Through this office have passed the scholastic records of nearly two thousand students in the course of the academic year. Before the freshman students reached college this fall their high school credits were checked and passed upon by the Registrar. This office has also kept the upper-class-men informed in regard to subjects needed for graduation.

SUPERINTENDENT OF BUILDINGS AND GROUNDS

A three-million dollar plant to keep in perfect condition has been the problem set before this office. In addition to regular upkeep, this office has supervised the refinishing of Gilchrist Hall, the chapel being remodeled in Gothic effect. Plans for a men's dormitory have become a reality in the new building that has been built this year.

BENJAMIN BOARDMAN
Financial Secretary

CHARLES S. CORY
Registrar and Examiner

ELDON E. COLE
Superintendent of Buildings and Grounds

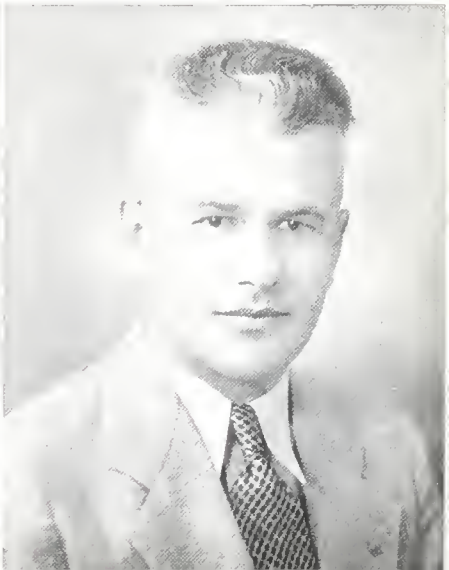

WHEN "EXAMS" ARE DUE

The Library has been the workshop wherein nearly two thousand students have been building an education. For the improvement of facilities the college has added about three thousand seven hundred books to the Library as well as thousands of pamphlets. These books have not been limited entirely to educational matter, for a great many books for recreational reading were included.

The Library furnished employment for over fifty students who assisted the staff of librarians in serving the students of the college to the best possible degree. Members of the faculty have found the Library a great asset to them in their pursuit of research in the various educational fields.

Library

ANNE STUART DUNCAN
Librarian

SAY "AH"

The Student Health Service, which has as its head physician Dr. F. N. Mead, has been supported by the College for the convenience of any student who has found it necessary to avail himself of medical aid. In connection with the Health Service, two separate hospitals are maintained, one for general use and the other for contagious diseases. Any student, ill for more than one day, is urged to go to the hospital for treatment.

Women students have been under the care of Dr. Anita V. Green, who came to fill the position left vacant by Dr. Veronica O'Brien. Dr. Mead and Dr. Green gave physical examinations to each student who entered the college this year.

DR. F. N. MEAD
Director

Student Health Service

THE ENJOYMENT OF LEISURE

Beautiful and spacious facilities for recreational life and for food service are housed in the Commons. Both men and women students as well as faculty enjoy its conveniences and its charm. Each of the three years of its use has seen additions made to its program of opportunities for joy in living.

We will never forget the activities of the 1935 Christmas season which have seemed to us to epitomize the fine feeling for friendship which the Commons has fostered on the Iowa State Teachers College campus.

The Commons

JANET WORKS
Director

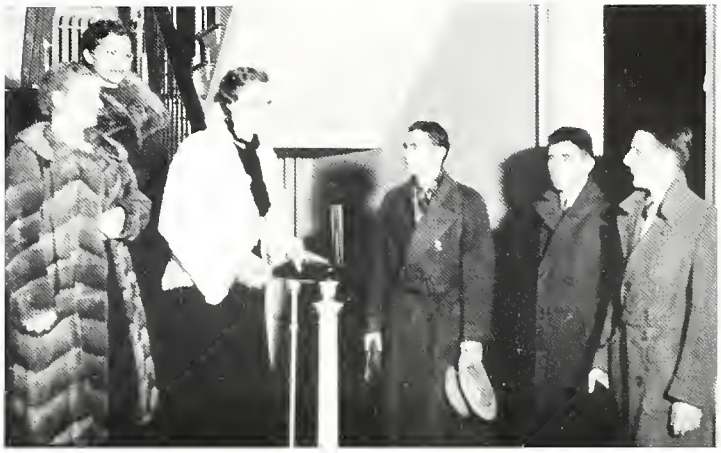

"HAVE WE KEPT YOU WAITING?"

This year's dormitory residents have been the envy of all former girls who have made their home here. It has been partly because of the enthusiasm and joy that comes from living with other people who are enthusiastic and alert—and never were there girls so eager to live; it has been partly because the refurnished living rooms, game rooms, sun room and spread rooms would make anybody green with envy.

The director, the doctor, the social director, the personnel assistant, and the housekeeper together with the corridor advisers and 510 girls make up this happiest 1936 household.

Green, Haight
Martin, Mitchell
Moir, Works

Women's Dormitory

FOR OFF-CAMPUS STUDENTS

The Extension Division, with a staff of seven instructors, served as a clearing house for the teachers of the state. Approximately one-fourth of the teachers in Iowa were served directly, together with 45,000 pupils and students in the field of education.

Graduates were given particular attention in order that they might become better qualified to fill the positions which they were then holding, and off-campus students were enabled to carry college work while elsewhere employed. The need of the Extension Division has increased proportionally with the demand of a larger range of subjects to be taught by one teacher. This Department has truly extended the campus to coincide with the state boundaries.

Extension Division

I. H. HART
Director

THREE MORE VACANCIES FILLED

Nearly fifteen-hundred graduates of the college were given personal assistance in securing teaching and other professional positions within the course of the year. Each registrant in the Bureau has been called upon to make a personal appearance at the office that their personalities may be as well known as are their scholastic records. Also, students were given the opportunity of holding personal interviews with superintendents who have visited the campus in search of teachers.

Every county in Iowa, in addition to thirty-five other states and territories of the United States, has availed itself of the services of the Bureau in obtaining employees.

DR. E. W. GOETCH
Director

Placement Bureau

FRESHMAN AND SOPHOMORE TESTS GRADES ARE RELEASED

The Bureau of Research has had charge of the freshman and sophomore testing programs. The scores made by the students in these tests have become a part of their permanent record. A study of the relationship between these scores and later attainment in college as well as later teaching success is being made. Students are given the opportunity of learning the scores they made in the tests by inquiring at the office of the Bureau. The Bureau has coöperated with members of the Faculty in the construction of course examinations.

The system of achievement tests required of all twelve weeks normal training students has been in charge of the Bureau.

Bureau of Research

DR. J. B. PAUL
Director

"NOW IT SHOULD LOOK LIKE THIS"

Beginning with the provision of programs and public address services for the football games in the Teachers College stadium and for your OLD GOLD of 1936, the Publicity Office has been kept busy throughout the school year of 1935-36.

During this time, four football programs, seven basketball programs, four departmental bulletins, the Student Handbook, and four issues of the Alumnus have been published as part of the services of the Bureau. Through its regular daily news service to state papers, some 2,000 news stories have been mailed out.

GEORGE H. HOLMES
Director

Bureau of Publicity

PLANNING FOR THE ALUMNI

There are nine thousand graduates of Iowa State Teachers College in Iowa alone, plus a great number in other states, and it has been the task of the Bureau of Alumni Affairs and Public School Relationships to keep in close contact with all of these people. The information obtained through these contacts has been used by the college in keeping informed of the advancement of graduates.

The Homecoming events were planned by this office and a banquet arranged for at the Iowa State Teachers Convention at Des Moines. Nearly four hundred graduates attended this affair, at which Mr. A. C. Fuller spoke.

Bureau of Alumni Affairs and Public School Relationships

A. C. FULLER
Director

SPIRITUAL WELFARE AND GUIDANCE

The religious activities of the campus have consisted of two general groups: The College Chapel Service, held in the College Auditorium each Sunday of the school year, and the program of the United Student Movement. Many prominent leaders in the religious thought of America were on the campus this year. Among these were Paul Hutchinson, managing editor of the *Christian Century;* Charles Gilkey, dean of the University of Chicago Chapel; Reinhold Niebuhr, Union Theological Seminary; Albert W. Palmer, president of the Chicago Theological Seminary; and Rabbi Joseph L. Baron of Milwaukee. In addition, Davis Edwards, of the University of Chicago, gave an interpretative reading of Maxwell Anderson's *Valley Forge.*

DR. HAROLD A. BOSLEY
Director

Bureau of Religious Activities

INFORMATION, TERM GRADES, CATALOGUES, AND PROGRAMS

The Clerical Division, under the direction of Miss Anna R. Wild, has kept on file a complete record, not only of the courses in which each student has enrolled and the hour at which the recitation periods come, but also all the other information required of the student by the College.

Among other duties of the Clerical Division is the preparation of student term grades, which are available several weeks after the opening of the following term. A relatively large staff of stenographers is employed in this office to carry out the many details of this work.

Clerical Division

ANNA R. WILD
Executive Secretary

WHERE THE "FELLOWS" REIGN SUPREME

Baker Hall, named for George T. Baker, long time member of the State Board of Education, is the latest addition to an ever growing campus. This building puts the valuation of the College Plant above the three million dollar mark. The new building stands on the south side of the campus between the Hospital and the Heating Plant.

The new addition has been furnished to accommodate one hundred and eleven men. Its completion came in time for occupancy at the opening of the summer term. Daily maid and towel service, a large living room, a recreation room, and the many other modern conveniences make Baker Hall a highly desirable place to live.

LESLIE I. REED
Supervisor

Men's Dormitory

Top Row: L. Beebee, Adams, Burch, Cowie
Second row: Rogers, Telleen, Trunell

Student Council

The Student Council, composed of three seniors, two juniors, one sophomore, and one freshman, considers problems and policies relating to the welfare of the campus as a whole. It is the coördinating body for the Men's Union and Women's League.

The major problem of the year 1935-36 has been the study of participation in activities looking forward to a scheme in which benefits of such participation can be distributed over a greater number of people. It has been hoped that the quality of participation can also be enhanced by this greater distribution.

THE COUNCIL IN ACTION

First row: Suter, Mast, Jones, Bragonier
Second row: Masterson, Grawe, Reynolds

Women's League

The Women's League has planned and developed many new projects this year so that their objective of promoting the intellectual and social growth of the women on the campus might be realized. One of the most interesting projects has been that sponsored by the social standards committee in which weekly dress clinics, style reviews, demonstrations of make-up and lectures on posture, on speech, on mental health have been used in pointing out the details of a pleasing and charming personality.

The bulletin board, a new publication known as the Women's League Comment, and a handbook showing opportunities on the campus for the growth of women are other new activities of the year 1935-36.

THE ANNUAL DINNER

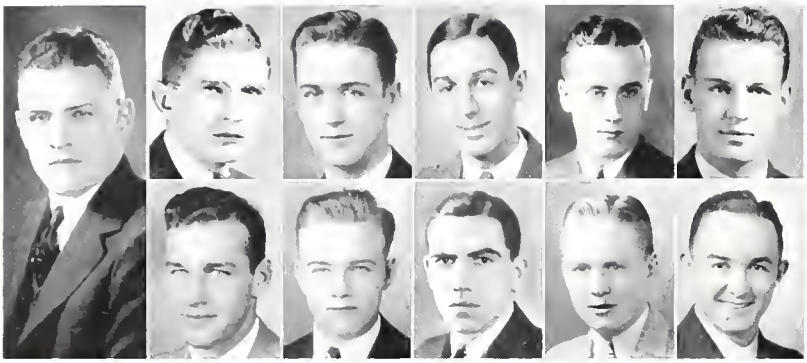

Top row: Bragonier, Maurer, Carroll, Kadesch, Barr, Blanchard
Second row: Boardman, Cheney, Cowie, Hughes, Schrader

Men's Union

The Men's Union, a campus organization of men students, succeeded in engaging Senator Gerald P. Nye to lecture in the college auditorium to the student body. Senator Nye discussed in his lecture some of the phases of the recent munitions investigation and the neutrality bill which President Roosevelt signed.

Aside from this venture, the Men's Union has sponsored at least one social event each term. In the fall it was the Play Day, in the winter the All-college Men's Dinner, and in the spring a party was sponsored by the Union. Leslie I. Reed, Dean of Men, has acted in an advisory capacity to the Union, and its Executive Board meetings are presided over by him.

REGULAR MEETING IN DEAN REED'S OFFICE

Going to Class

Remember our lecture room! And how we practiced living from the size! Mildred Phillips Salem.

Mechanical Drawing; Drawing II; C. H. BAILEY, *Department Head*

Art

The twelve hundred students who enrolled in the art and industrial arts courses this year found that the Department had been highly modernized by the installation, during the summer, of over four thousand dollars worth of new machinery. The greater part of this was placed in the industrial arts laboratories, but a pottery kiln was added to the equipment for instruction in art.

Two conferences have been held this year for the discussion of problems with public school people. The first was held in the month of October, for Junior and Senior High School Instructors, and the second in March, for Elementary School Teachers.

Cole, Conlon, Palmer, Patt, Rhoads

E. C. DENNY, *Department Head;* Statistical Methods; Psychology

Education

More than three thousand students enrolled in education and psychology classes this year. Two new courses, one in manuscript writing and the other in secondary school management, have been added to those already offered by the department.

There are eleven instructors in the Department of Education, most of whom have taken part in county institute work and in the program of weekly broadcasts in coöperation with the State University of Iowa and Iowa State College. Two of the professors have published text books this year. Dr. H. A. Riebe's book was written on Classroom Management and Professor John R. Slacks' on the Beginning Rural Teacher.

Top row: Arey, Brown, Buffum, Charles, Finkenbinder
Second row: Riebe, Slacks, Smith, Todd, Walters, Wilcox

English Literature; Shakespeare; S. A. LYNCH, *Department Head*

English

In addition to the usual academic work, the Department of English sponsored several extra-curricular activities during the past year. In the annual international debate two Teachers College students met representatives of Oxford University and upheld the values of our form of government. A new venture, the *Sketch Book* consisting of prose selections taken from the student literary magazine, the *Purple Pen*, was successful. Miss Hazel Strayer was on a leave of absence for the year, and her duties were assumed by Dr. Vio Mae Powell, of the University of Idaho, who directed the customary program of dramatic productions. This line of activity was climaxed in the spring by the annual Conference on Play Production.

Top row: Albright, Bosley, Buxbaum, Fagan, Halverson, Holmes
Second row: Lambert, Lambertson, Powell, Rohlf, Sorenson, Terry

BEATRICE J. GEIGER, *Department Head;* Meal Planning and Serving; House Furnishing and Decoration

Home Economics

The Department of Home Economics has made it possible for those who are not majors in the subject to gain much valuable knowledge in this field without taking a large amount of work under the department. The new courses deal with personal and social relationships, food preparation and meal service, problems of consumers, personal and family finance, selection of clothing and clothing for children. These courses have no prerequisites and are open to any student.

Miss Overn resigned her position as instructor in the department last summer, and to fill that vacancy the services of Miss McCall were secured.

Allen, McCall

German; French II; I. L. LILLEHEI, *Department Head*

Languages

For the first time the students of the college were afforded the opportunity of attending a foreign-made movie, when the Department of Languages brought the French picture, "Le Million," to the campus. A Quintero one-act play was presented as part of a Spanish program in May. Mardi Gras, a costume ball, was another interesting feature planned by the department. Miss Miller returned from her leave of absence to resume her teaching of Latin classes.

The department held a conference in October to consider new trends and problems in language instruction, and at this conference the various language clubs assumed a full share in the program and activities.

Haddox, Merchant, Miller, Schaefer, Thomes

Much success + happiness
Sincerely,
Hazel Riley

IRA S. CONDIT, *Department Head;* Mathematics I; Principles of Elementary Mathematics

Mathematics and Commercial Education

During the past year the mathematics division of the Mathematics and Commercial Education Department was transferred to the second floor, and the commercial education division to the third floor of the Administration Building. One new office, complete with desks and filing equipment, a large storage closet, and an additional cloak room, were built. In addition to these changes, the floors and walls of the building were refinished.

This rearrangement centralized the work of the divisions and gives the teaching staff and the students of the Department modern equipment and increased opportunities for effective service.

Top row: Cummins, Gaffin, Lambert, Mach
Second row: Myers, Skar, Watson, Wester

Orchestral Instruments; Composition II; EDWARD KURTZ, *Department Head*

Music

The Department of Music has sponsored an extensive program this year and has been successful in presenting every musical organization in public at least once during the year. Those students taking advanced work in this field were given an excellent opportunity to gain valuable experience. They were allowed to conduct the Theatre and Concert Orchestras in their public appearances. Original orchestrations and compositions by students have been given prominent places in the work of the Department. The organizations maintained by this Department are the Aeolian, Euterpean, Bel Canto, Cecilian, and Minnesinger glee clubs, and the College Singers, and College Chorus, the Orchestra Club, College Symphony Orchestra, the Women's Band, the Men's Band, and the College and Concert Bands.

Top row: Barker, Freeman, Hays, Hill, Mayfield
Second row: Ruegnitz, Russell, Samson, Searight, Wirth, Wolfe

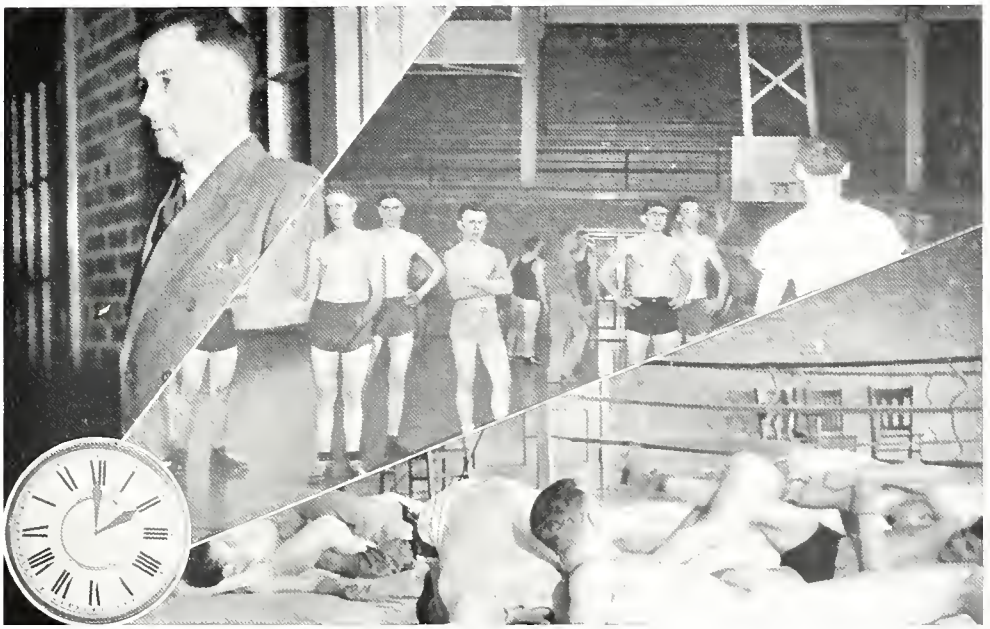

L. L. MENDENHALL, *Department Head;* Basketball; Freshman Wrestling

Physical Education for Men

Teachers College has entered a new era of athletic competition by joining the North Central Conference. Two new coaches, Tom Johnson, of Illinois, and Bill Bevan, All-American Guard selection from Minnesota, were brought here for the fall term to coach the 1935 football team.

Clyde L. Starbeck, who has been line coach and assistant director at the University of North Dakota during the past eight years, was selected as the new football coach. He arrived at the opening of the spring term and inaugurated spring practice for the football candidates.

Bender, Dickinson, Johnson, McCuskey, Whitford

Hockey; Games; DORIS E. WHITE, *Acting Department Head*

Physical Education for Women

Miss Monica Wild, Head of the Department of Physical Education for Women, was absent from the campus this year completing her doctorate at the University of Wisconsin. Miss Doris White acted as Department Head during her absence. Miss Kathleen Brophy was added to the staff for the year.

Interest was added to all the Sports classes this year through interclass tournaments conducted throughout each term. This gave every girl a chance to participate in several match games.

A class in tap dancing for men was another new activity of the Department.

Brophy, Humiston, Michel, Moore, Short, Van Ness

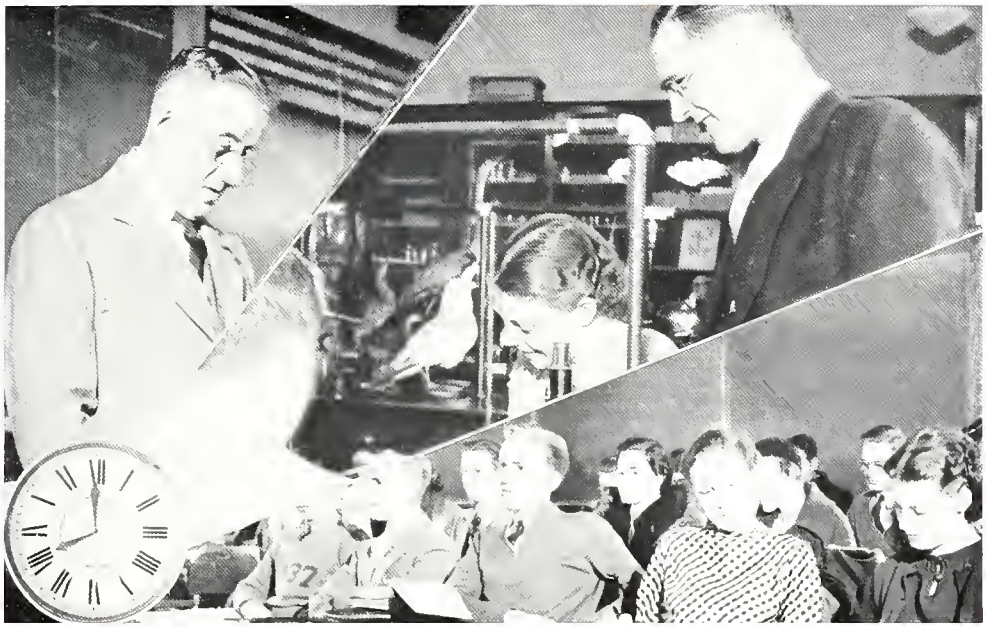

E. J. CABLE, *Department Head;* Health Education; Principles of Physiography

Science

This year the Department of Natural Science and the Department of Physics and Chemistry have been combined into one unit. Dr. E. J. Cable, former head of the natural science division, has been appointed head of the combined departments. This change has effected a closer coördination between the two branches of science.

Through the aid of this department, especially the natural science division, many historical curios have been added to the interesting collection now prized by the museum. Much interesting work has been carried on in climatology, biological science and chemical research in the past year.

Top row: Abbott, Aitchison, Begeman, Getchell, Gilbert, Hersey
Second row: Kadesch, Lantz, Rath, Read, Scott, Uttley

Economics; Government; M. R. THOMPSON, *Department Head*

Social Science

James C. Dockeray has this year become associated with the Social Science Department to fill the vacancy left by Dr. Harbeson, who is now on a leave of absence as visiting professor at Rutgers University.

A conference for Junior and Senior High School instructors in social science was held at Iowa State Teachers College in January for the discussion of social science problems and methods in the public schools. The various clubs and honor societies associated with the Social Science Department took an active part in this conference and availed themselves of the opportunity of hearing a discussion of problems in their field by experienced teachers.

Top row: Beard, Dockeray, Erbe, Fahrney
Second row: Hunter, Riggs, Robinson, Sage, Wellborn

EVA LUSE, *Department Head;* Teaching Conference; Student Teaching

Teaching

In order that the students of Iowa State Teachers College may become capable and qualified teachers, the Department of Teaching has afforded them the opportunity of first-hand experience in instruction of pupils. The work carried on in this Department has resembled, as nearly as possible, the actual conditions faced by the student when he has been placed in a teaching position. Supervisors have had charge of the individual work done by the student teachers.

Affiliated schools, at which students have gained this experience in teaching, are Teachers College Campus School, Cherokee, Mason City, Shenandoah, Hudson, and Waterloo schools.

Top row: Anderson, Brugger, Bryan, Caldwell, Divelbess, Evans, Hanson
Second row: Hearst, Jackson, Jenkins, Kearney, Koehring, Nelson, Paine, Peterson
Third row: Pollock, Rice, Rait, Ruppel, Schneider, Starr, Stone, Struble

Cheers for the Panthers

October

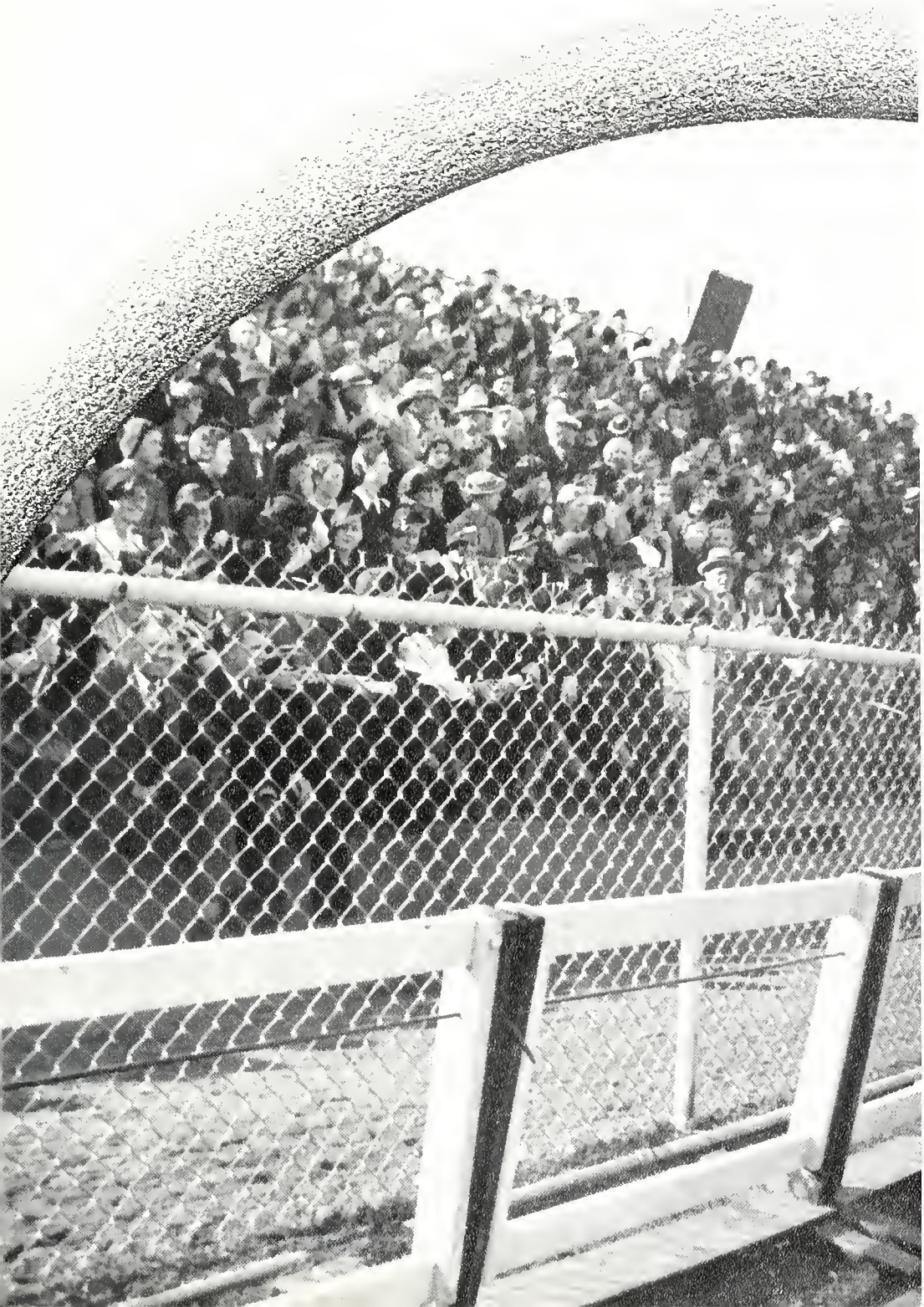

Sub Contents

Rho Epsilon Rho

Football

Fraternities

Sororities

Art League

German Club

Mathematics Club

4-H Club

Theta Epsilon

United Student Movement

Wesley Students

Writers' Club

1935		OCTOBER				1935
Sunday	Monday	Tuesday	Wednesday	Thursday	Friday	Saturday
F. Q. 5th	F. M. 11th	1	2	3	4	5
6	7	8	9	10	11	12
13	14	15	16	17	18	19
20	21	22	23	24	25	26
27	28	29	30	31	L. Q. 19th	N. M. 27th

Bottom row: Finnessy, M. Feldman, Boardman, Volberding, Hanson, Vaala
Second row: Bacon, Anderson, Coontz, Marshall, Broughton, Gutz, Wyant, F. Feldman
Third row: Schrader, Cameron, Trunnell, Tutt, L. Burch, D. Burch, Mikkleson
Fourth row: Deters, Peterson, Ott, Bradley, Felleen, Rath, Barr, Beebee, Steinberger, Ward
Fifth row: Barry, Verplough, Van Deest, Pingel, Ray, Carroll, Clarke, Baldwin

Rho Epsilon Rho

President	Edward Volberding
Vice-President	Tom Boardman
Secretary	Lelah Hanson
Treasurer	Lelah Hanson
Adviser	Dr. C. H. Erbe

Rho Epsilon Rho, a club of forty-six members, furnished most of the pep and all the organization of yelling at the athletic games. However, Rho Epsilon Rho did more than yell. It started its activities on Registration Day, when it sold caps to the freshmen with the warning that they must be worn. The next activity was the sponsoring of the Second Annual Pep Jamboree, an all-college informal dance, which took place in September.

The fraternity had charge of the special pep assemblies, Homecoming decorations, the trip to Coe for the football game, and sponsored the yell contest.

Football

TEACHERS
VISITORS
CORE
20
13
OWNS
1
ARDS
GAIN
5
OCTOBER · 1935
SUN MON TUE WED THU FRI SAT
1 2 3 4 5
6 7 8 9 10 11 12
13 14 15 16 17 18 19
20 21 22 23 24 25 26
27 28 29 30 31

Des Moines Register Photo NICHOLS CARRIES THE PIGSKIN FOR A GAIN AT GRINNELL

Presenting the

Oct.	5	Teachers	0	Cornell	0
Oct.	12	Teachers	0	Michigan State Normal	3
Oct.	19	Teachers	21	Western State Teachers	14
Oct.	26	Teachers	0	Coe	18
Nov.	2	Teachers	32	Simpson	7
Nov.	9	Teachers	7	Grinnell	7
Nov.	16	Teachers	41	Morningside	7
Nov.	23	Teachers	22	South Dakota State	13

Two new coaches made their appearances on the campus last fall. Tom Johnson, of Illinois, came to fill the vacancy left by David McCuskey, who was granted a leave of absence, and William Bevan, All-American from Minnesota, came here to coach the line.

Coach Bevan
Anderson
Brown
Champlin
Coach Johnson
Blue
Carrothers
Comito

THE PANTHER'S STOP MILLER FROM SOUTH DAKOTA — Des Moines Register Photo

Purple Panther

Nearly a thousand Boy Scouts helped launch the football season against Cornell, in which Teachers College was the aggressor but gained only a scoreless tie.

The Purple Panthers met a 3 to 0 defeat at the hands of the Michigan Normal team. They kept the Ypsilanti gridders on the run through most of the game, but Ypsilanti made the supreme effort when it reached the thirty-yard line and was successful in its try for goal from placement.

Five thousand "old grads" and students of the college watched the Tutor team gain its first Homecoming victory in three years by taking the measure of Western State Teachers College of Kalamazoo, 21 to 14. The Panthers held their foes to a scant forty-four yards from scrimmage, but a ninety yard run-back and a fumbled punt that rolled over the goal line accounted for the closeness of the score.

Our Kahler

Connery	De Spain
Gnagy	Harp
Helgason	Hoemann
Jones	Kahler

THE PANTHER'S PUNT IS GOOD

Parade

Kelley
McCabe
Nelson
Olin
Kensinger
Minnis
Nichols
Schmidt

A disastrous second quarter at Cedar Rapids gave Coe College a wide margin of victory over the Johnson men. Coe crossed the Panther goal line three times in this period. Teachers College came back in the last half to outplay the Coe team, but three intercepted passes betrayed their efforts to score.

The Teachers took inspiration from the Dads and trounced Simpson 32 to 7, but in the next game a 7 to 7 tie was the best that the Panthers could do in a heavy fog and mist that enshrouded the field at Grinnell.

Johnson led his gridders into North Central Conference competition and emerged victorious to the tune of 41 to 7. The opposition was furnished by Morningside of Sioux City.

THE GOVERNOR LOOKS ON AS PANTHERS WIN FROM SOUTH DAKOTA

# of 1935

The final game between State Teachers and South Dakota State was made a red letter day by Governor Clyde Herring's visit to the campus. The home team walked off the field a 22 to 13 victor and the proud possessor of a perfect conference record. The title could not be claimed, however, since a full loop schedule was not carried.

The results of the season of competition show 123 points for the Purple Panthers to 69 for opponents in eight games, four of which were won, two lost and two tied.

At the end of the season John Champlin was awarded the distinction of being the most valuable player on the team.

Shelgren
Stout
Torrence
White
Stainbrook
Schultz
Weatherwax
Whitelock

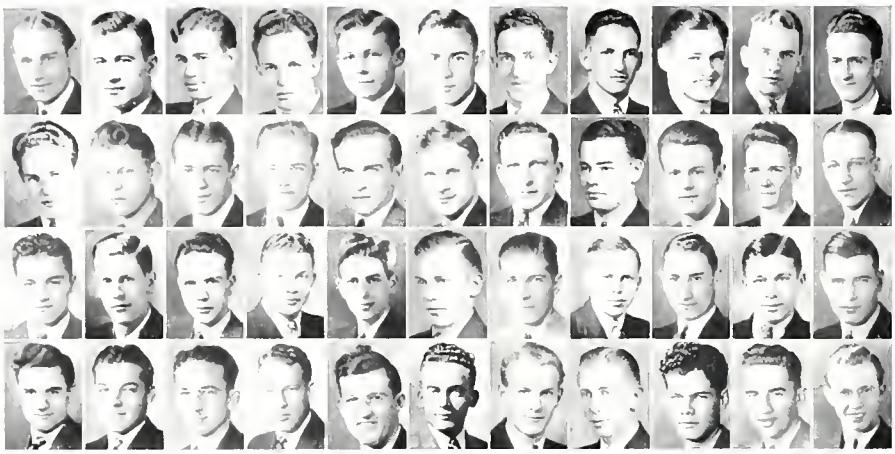

Top row: Pingel, Olson, Anderson, A. Hinshaw, Bacon, A. Bailey, D. Bailey, Barry, Beckman, Beebee, Benz
Second row: Berninghausen, Bowers, Carrothers, Cheney, Coburn, Feldman, Freeman, Fry, Griffing, H. Hinshaw, Hopper
Third row: Hughes, Hutton, Kain, Kensinger, Kettler, Manship, McIlroy, Mikkelson, Miller, Natvig, Nash
Fourth row: Poppenheimer, Ross, Simpson, Smaha, Smith, Steinberg, Struntz, Vaala, Van Deest, Varner, Weaver

Alpha Chi Epsilon

President . . . . . RAYMOND PINGEL
Vice-President . . . . . LLOYD OLSON
Secretary . . . . . MERLE ANDERSON
Steward . . . . . ARVIL HINSHAW
Advisers . DR. E. J. CABLE, DR. R. L. ABBOTT

The Alpha Chi Epsilon Fraternity numbered twenty-eight at the first of the year, and after the annual fall pledging smoker, fourteen men decided to become "frat brothers." A Founders' Day dinner was held at the Commons in October.

The fraternity celebrated Christmas by singing carols at the homes of Dr. O. R. Latham and Dr. E. J. Cable, and at the dormitory, returning to the house to exchange gifts.

The Boilermaker's Brawl was held in February at Cedar Falls. The fraternity also took part in Tutor Ticklers with their act entitled "Rome Burns." A formal dance was held in the spring.

CHRISTMAS PARTY

Top row: Maurer, Cowie, Greany, Volberding, Bishop, Blake, Boardman, Bragonier
Second row: D. Burch, L. Burch, Calhoun, Case, Clark, Deters, Ellsworth, Fisher
Third row: Heddens, Kadesch, Killerlain, Nasby, Nelson, Overgaard, Pierce, Rider
Fourth row: Sayers, Smith, Speck, Tesch, O. Thurston, L. Thurston, Verplough, Worley

Alpha Delta Alpha

President . . . . . DARWIN MAURER
Vice-President . . . . . JOHN COWIE
Secretary . . . . . DUANE GREANY
Treasurer . . . . . EDWARD VOLBERDING
Advisers . DR. L. L. SAGE, DR. H. A. RIEBE,
MR. BENJAMIN BOARDMAN

The first big event of the year for A. D. A. Fraternity was a change of residence from their home on Twenty-Third Street to the house on Twenty-Sixth Street, formerly occupied by the Xanho Fraternity. Pledging services were held at the new house. Pledges and actives danced at the Elk's Club in Waterloo early in November. Barney Kay's orchestra entertained.

The arrangements for the Christmas party were handled by Darwin Maurer. Cards furnished the amusement, and a gift was given to the housemother. The spring dance was held at Sunnyside Country Club in Waterloo.

BASKETBALL TEAM

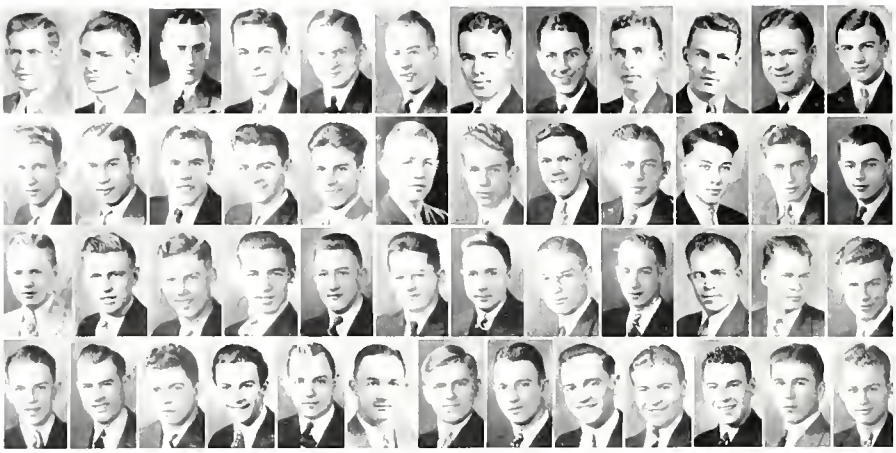

Top row: Helgason, DeSpain, Barr, Carroll, Alderman, Averill, Baldwin, Benz, Blake, Blanchard, Champlin, Connell
Second row: Coon, Dahms, DeBundt, Dunsmore, Dycus, Fowler, Gibson, Hanafin, Henningsen, Hovey, Huffman, Hughes
Third row: G. Hughes, Hutchinson, Ihrke, Isbel, Johnson, Jordan, Knowles, Mak, Mitze, Mueters, Nichols, Nicholson
Fourth row: Orr, Pederson, Quinn, Rogers, Schmidt, Schrader, Shuey, Snell, Stainbrook, Stewart, White, Wareham, Zellhoefer

Lambda Gamma Nu

President . . . . . HARRY HELGASON
Vice-President . . . . . JAMES DESPAIN
Secretary . . . . . WAYNE BARR
Treasurer . . . . . NORMAN CARROLL
Advisers . DEAN L. I. REED, MR. N. O. SCHNEIDER

The first big event of the year for the Lambda Gamma Nu Fraternity was the shift from the house where they lived last year to the house next door where they had lived previously. Pledging services held at their "new" house marked the admission of twenty-nine new pledges. No dances were held until the winter term, and in January an informal dance took place at the Masonic Temple in Waterloo. About forty couples attended.

The Lambda Gamma Nu Fraternity also participated in intramurals, and supported Pauline Hughes for beauty queen. Christmas greetings were sent to the other fraternities and the sororities. The spring dance was held at the Sunnyside Country Club.

REGULAR MONDAY MEETING

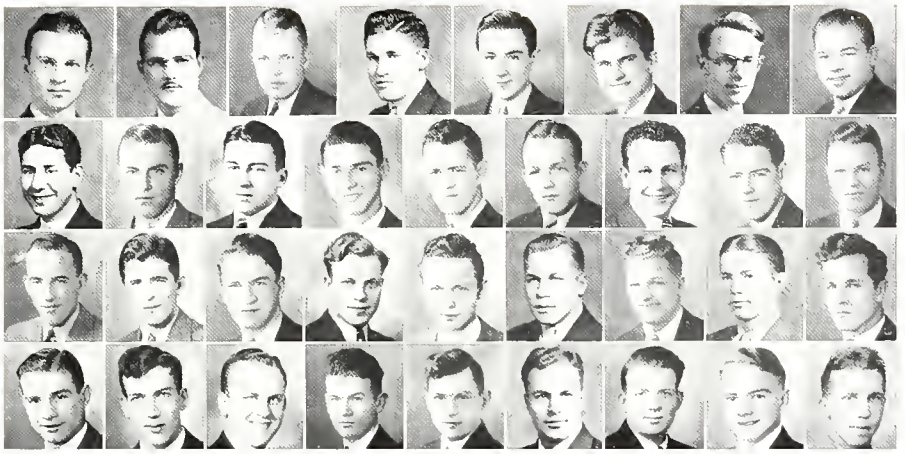

Top row: Heggen, Olin, Anderson, Eggers, Auman, Bowman, Bush, Church
Second row: Comito, Cruse, Erwin, Flaherty, Gnagy, Goldsberry, Harp, Kempf, Luellen
Third row: Lee, K. McCabe, R. McCabe, Ostrem, Rhoads, Schultz, Sims, Steiner, Stewart
Fourth row: St. Clair, Tolan, Torrence, Trefzger, Truesdale, Walgren, Weatherwax, Weisart, Workman

Phi Sigma Epsilon

President . . . . . WILLIAM HEGGEN
Vice-President . . . . . TERRY OLIN
Secretary . . . . . AXEL ANDERSON
Treasurer . . . . . GRIFFIN EGGERS
Advisers . DR. M. R. BEARD, MR. EARL RATH

Sixteen active members of the Phi Sigma Epsilon Fraternity returned to the campus in the fall and seventeen pledges were admitted following the services at the house. A Pledge Banquet was held at the Commons, which fifty fellows attended.

An informal party took place at the Yellow Room in Bartlett Hall, for which a dinner, dancing, and games provided the entertainment. This was very late in the fall term.

The Phi Sigma Epsilon Fraternity combined with the Pi Phi Omega Sorority in producing an act for Tutor Ticklers entitled "Giddy-ap, Napoleon."

HOMECOMING DECORATIONS

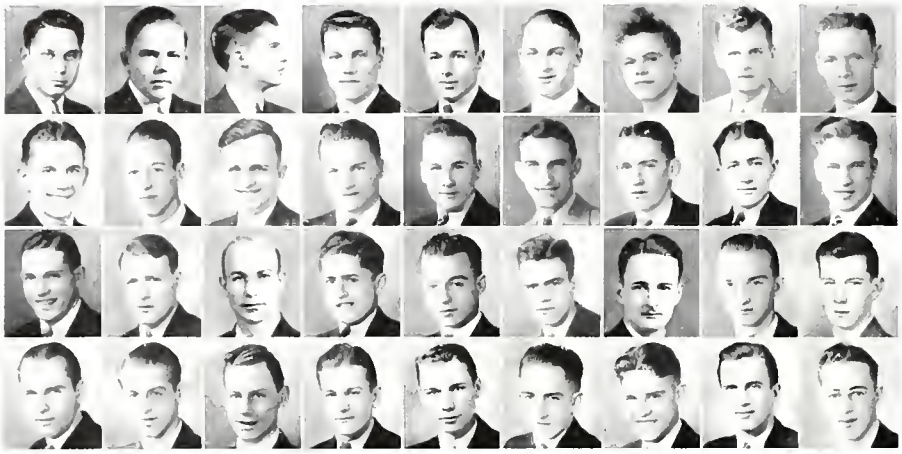

Top row: Bamesberger, Smith, Barnes, Hansen, Banks, Brenneke, Cheever, Church, Cole
Second row: Collard, Curtis, Donovan, Frericks, Gaffey, Gilluly, Glenny, Johnson, Jones
Third row: Kane, Kelley, Klinzman, Long, Marsch, Matthews, Mullens, Olsen, Quigley
Fourth row: Rash, Robotka, Sachse, Schill, Soe, Taylor, Vandawalker, Werner, Wilson

Xanho

President . . . . . Melvin Bamesberger
Vice-President . . . . . Roy Smith
Secretary . . . . . Robert Barnes
Treasurer . . . . . Norman Hansen
Advisers . . . . . Dr. George Robinson,
Dr. E. W. Goetch, Mr. J. C. Dockeray

The first important event of the year for the Xanhos was the change from their old residence to a new one on Olive Street.

Early in the year Mr. Dockeray was chosen sponsor to replace Dr. Robinson, now an inactive sponsor. After pledging services at the fraternity house, the membership list included forty names. During Homecoming approximately seventy-five alumni and actives dined at the Black Hawk Hotel.

A dance at the Commons and a Valentine party at the Yellow Kitchen in Bartlett Hall were held during the winter term, and the annual spring formal dance took place at the Commons.

JUST A "SESSION"

Top row: Hanson, Stoddard, Wyant, Clark, Adams, Anderson, Clay, Coontz
Second row: Corbin, Davis, Dunkelberg, Hanson, Haubrick, Hellen, Kerr, Kurtz
Third row: Mak, Mengel, Moody, Nordskog, Streeter, Troup, Wehrle, Willoughby

Alpha Beta Gamma

President . . . . . LELAH HANSON
Vice-President . . . . . MARY STODDARD
Secretary . . . . . GENEVIEVE NORDSKOG
Treasurer . . . . . JEAN CLARK
Advisers . . . . . MISS ISABEL THOMES,
MISS ALISON AITCHISON, MISS ALTA FREEMAN

The first social function of the Alpha Beta Gamma Sorority, a candle-light party held at the home of Jean Clark in Waterloo, was followed by a party given by the sponsors at the Women's Club in Cedar Falls.

The pledges supplied the entertainment at the Homecoming dinner at the Commons. A few days later the fall informal dance took place at the Elks' Club in Waterloo.

The first party of the new year was a buffet supper at the home of Josephine Clay, a party for the pledges by the actives. The sorority also entered an act in Tutor Ticklers.

THE HARMONY GIRLS

Top row: Smith, Cameron, Snyder, Hughes, Benson, Brundage, Carper, Champlin
Second row: Garwin, Goettler, Gullixson, Hughes, Johnson, Labdell, Marston, Miller
Third row: Mueller, Paterson, Patton, Qually, Rath, Sanders, Stoltz, Westfall

Delta Phi Delta

President . . . . . Ardys Smith
Vice-President . . . . . Ruth Cameron
Secretary . . . . . Eleanore MacDonald
Treasurer . . . . . Mary Jane Snyder
Advisers . Miss Amy Arey, Miss May Smith, Mrs. Leland Sage

Sixteen girls became pledges of Delta Phi Delta following a buffet supper at the home of Misses May Smith and Amy Arey.

At the annual Homecoming Dinner at the Commons, Pauline Hughes spoke the welcome address and the response was given by Katherine Sarset. Later, the pledges entertained the actives at an informal party in the recreation rooms in the Dormitory, and the actives then entertained the pledges at a waffle supper at the home of Pauline Hughes. The sorority also had an informal dance at the Masonic Temple before the Christmas holidays. The annual spring formal dance was held at the Sunnyside Country Club in Waterloo.

WHEN THE GIRLS GET TOGETHER AT THE COMMONS

Elaine Harmon

Top row: Scarpace, Margadant, Schwab, Gentner, Nygren, Harmon
Second row: Eby, Brown, Christensen, Crissey, Crowell, Davis, Dilger
Third row: Kenner, Leemon, Lynch, McKibben, Nykvist, Olson, Wamsley

Epsilon Phi Epsilon

President . . . . . LORRAINE SCARPACE
Vice-President . . . . . BETTY MARGADANT
Secretary . . . . . LOIS SCHWAB
Treasurer . . . . . REGENA GENTNER
Advisers . MRS. GEO. ROBINSON, MRS. GEO. HOLMES,
MISS WINIFRED GILBERT, MISS ROSE HANSON

Eleven members of the Epsilon Phi Epsilon Sorority returned to college and seven girls took the pledge vows following the rushing party held at the home of Lorraine Scarpace. After the Homecoming game, Lorraine again entertained the girls of her sorority with a waffle super. About thirty alumnae were present.

During the winter term, the pledges entertained the actives at a Christmas party at the home of Mary Brown in Cedar Falls, and an informal dance was held at Neely's Cupboard in Waterloo.

The formal spring dance was held early in May at the Women's Club.

DINNER AT THE COMMONS

Top row: Lamb, Byers, Crawford, Stoddard, Anderson, Bragonier
Second Row: Coburn, Covey, Davenport, Gutz, Hemsworth, Landgraf
Third Row: Masterson, Peterson, Phelps, Sloan, Spooner, Thurston, Todd

Kappa Theta Psi

President . . . . . DOROTHY LAMB
Vice-President . . . . . ARDYCE MASTERSON
Secretary . . . . . HELEN CRAWFORD
Treasurer . . . . . MARGARET STODDARD
Advisers . MISS OLIVE BARKER, MISS CORLEY CONLON, MRS. I. H. HART, MRS. PAUL BENDER

The first meeting of the Kappa Theta Psi Sorority was an informal buffet supper at the Commons, followed by a formal buffet supper at the home of Mrs. Hart, and pledging services for six girls at the home of Miss Barker. Twenty-five alumni attended the Homecoming dinner. An informal dinner dance was held at Neely's Cupboard shortly before Thanksgiving.

The fireside Christmas party was followed by the exchange of gifts. Formal initiation was held at the Commons, and other activities of the winter term included the nomination of Margaret Davenport for Beauty Queen, and the preparation of an act for Tutor Ticklers. The Kappas again won the cup with their "Bookworm Fantasy."

DINNER AT NEELY'S CUPBOARD

Top row: Mast, Ostergard, Galloway, Staack, Auld, Clark, Cover, Cundy, Ealy, Greve
Second row: M. Gump, V. Gump, Huntley, Iverson, Kineade, Knowles, Leonard, Madsen, McCreary, McKitrick
Third row: Nissen, Oleson, Plumb, A. Ruggles, T. Ruggles, Smith, Suter, Warren, Williams, Yarcho

Phi Sigma Phi

President . . . . . ELIZABETH MAST
Vice-President . . . GENEVIEVE OSTERGARD
Secretary . . . . . DOROTHY GALLOWAY
Treasurer . . . . . MAURINE STAACK
Advisers . MRS. MARSHALL BEARD, MRS. DONALD PETTIT, MISS ROWENA EDWARDS, MISS EMMA LAMBERT

This year, sixteen active members of the Phi Sigma Phi Sorority came back to college, and the addition of pledges increased the number to thirty. Both guests and members attended the first social event, an English High Tea, in Black's Tearoom late in September. The sorority entertained forty alumnae at the annual Homecoming dinner in the Guest Dining Room at the Commons.

An informal party, held at the Yellow Room in Bartlett Hall, brought an end to the social activities of the first term. Early in December, the sorority had a potluck supper at the home of Helen McKitrick. Formal initiation of the pledges was held at the Women's Clubhouse in Cedar Falls, followed by a dinner.

A LITTLE OCTOBER "PARTY"

Top row: Austin, Foss, Robinson, Robertson, Ballheim, Fleming
Second row: Horning, King, Miller, Nay, Olson, Rasmussen
Third row: Rench, Resseguie, Sanders, Stricker, Williams, Wilson

Pi Phi Omega

President . . . . . Amy Austin
Vice-President . . . . . Merna Foss
Secretary . . . Mary Elizabeth Robinson
Treasurer . . . . . Margaret Robertson
Advisers . Mrs. C. S. Cory, Mrs. C. L. Jackson, Mrs. H. C. Haddox

Late in September, Mrs. C. S. Cory was hostess to the ten members of the Pi Phi Omega Sorority at a breakfast at the Sunnyside Country Club in Waterloo. After the Cotton Club Luncheon, eleven girls pledged the sorority. During Homecoming, open house was held at the home of Mrs. Homer Haddox for the visiting alumnae. Other social affairs of the fall term included an informal dance at the Women's Club House in Cedar Falls, and a Thanksgiving Buffet Supper at the Commons.

The actives entertained the pledges at a Christmas party at Bartlett Hall, and later in turn were entertained by the pledges. The informal winter dance was held at the Commons.

ANNUAL FALL DANCE

Top row: Heineke, Williams, Boslough, Petersen, Bowen, Cleveland
Second row: Ellison, Hovey, Landsberg, Leak, Olson, Ptaltzgraff, Watson

Pi Tau Phi

President . . . . . Dorothy Heineke
Vice-President . . . . . Frances Williams
Secretary . . . . . Naomi Boslough
Treasurer . . . . . Martha Petersen
Advisers . . . . . Mrs. E. L. Ritter,
Mrs. J. W. Charles, Mrs. H. S. Buffum,
Miss Marna Peterson

The membership of the Pi Tau Phi Sorority was increased to twelve, following the pledging of five girls after the buffet supper for rushees at the home of Dorothy Heineke at Waterloo. Pledging services were held at the home of Naomi Boslough in Cedar Falls.

The sorority celebrated their tenth anniversary and Homecoming by a dinner for fifty guests at the Cedar Falls Women's Club. After their Christmas party at the home of Mrs. H. S. Buffum, the girls went caroling. Formal initiation took place in January soon after vacation. Events of the spring term were the Mother's Day luncheon at the Commons, the farewell picnic at the park, and the semi-formal dance at the Women's Club.

AFTER DINNER COUNCIL

Top row: Erickson, Williams, Cade, Webbeking, Allman, Ballantyne, Carmichael, Cakerice, Carrigan, Crummer
Second row: DeBuhr, Donegan, Grant, Harms, Henderson, Jay, Kenderdine, Korneman, Krafka, Nelson
Third row: Okerberg, Olson, Robinson, Rose, Sperry, Starr, Stewart, Tibbetts, Wilson, Wolfe

Pi Theta Pi

President	Vivian Erickson
Vice-President	Paige Williams
Secretary	Eleanor Cade
Treasurer	Laurene Webbeking
Adviser	Miss Alpha Mayfield

Thirteen members of the Pi Theta Pi Sorority entertained their rushees at a party given at the Commons. Later, the preps entertained the active members with a spread at the Blue Kitchen in the Dormitory. The alumnae attended a Homecoming Breakfast in the Alcove of the Commons. Black's Tearoom in Waterloo was chosen for the annual "Prep" dinner-dance in November.

Early in the winter the Pi Thetas announced the pledging of six girls. The sponsors of the sorority entertained the girls at a Christmas party at the home of Mrs. Palmer. Formal initiation for the pledges was held in the small lounge in the Commons, and a formal dinner afterward at the Alcove.

DINNER AT EIGHT, OR WAS IT SIX?

Top row: Marshall, Bragg, Brand, Eddy, Abben, Benson, Broughton, Carritt, Cunningham, Glade
Second row: Hall, Heeschen, Hunt, Kline, Kout, Kuhl, Loonan, Meyer, Nelson, Nemeck
Third row: Peitersen, E. Peterson, L. Peterson, Reaney, Rieger, Rust, Skilling, Strayer, Tripp, Tutt

Tau Sigma Delta

President . . . . . HELEN MARSHALL
Vice-President . . . . . MARGARET BRAGG
Secretary . . . . . MAXINE BRAND
Treasurer . . . . . RUTH EDDY
Advisers . MRS. C. O. TODD, MRS. I. L. LILLEHEI, MRS. A. E. BROWN, MRS. H. A. BOSLEY

This year sixteen active members of the Tau Sigma Delta Sorority who returned to college were entertained by Mrs. Lillehei in her home, and later pledging services were held for fifteen girls at the home of Mrs. Todd.

After the Homecoming game, Mrs. Bosley entertained the alumni and actives at coffee, and approximately forty-five alumnae and active members attended a dinner at the Commons. The annual "Prep" Dance was held at the Women's Club House in Cedar Falls. Miss Campbell and Miss Haight were guests of the sorority at a Thanksgiving Buffet Supper in the Commons. An informal Christmas Party, Mother's Day Luncheon and a spring dinner-dance completed the social activities.

WHEN THE ALUMNI RETURN

Top row: Sheridan, Jones, Bradley, Barnes, Atwood, Burns, Burroughs, Calmer
Second row: Eckstein, Eisenbast, Fritz, Irvin, Lake, Liebeiknecht, Lowe, Mather
Third row: Mentzer, Ott, Parsons, Starr, Thorsen, Vaala, Walters, Wikert, Wild

Theta Gamma Nu

President . . . . . MARY SHERIDAN
Vice-President . . . . . CATHERINE JONES
Secretary . . . . . FRANCES BRADLEY
Treasurer . . . . . LUCILLE BARNES
Advisers . . . . . MRS. N. O. HALVORSON,
DR. ANITA V. GREEN

Nine active members returned to the campus this year and held their rushing party at the Black Hawk Hotel. Fourteen girls were pledged.

Fifty alumnae returned as guests at a Homecoming Dinner and the program at the Commons following the football game. Following this, the fall formal dance was held at the Commons in November, with Miss Sadie B. Campbell, Dr. Vio Mae Powell, Mrs. N. O. Halvorson, and Dr. Anita V. Green as guests. In January, the sorority attended an informal dinner dance at Neely's Cupboard. The most important spring function was the formal dance in May at the Sunnyside Country Club in Waterloo.

MEETING IS CALLED TO ORDER

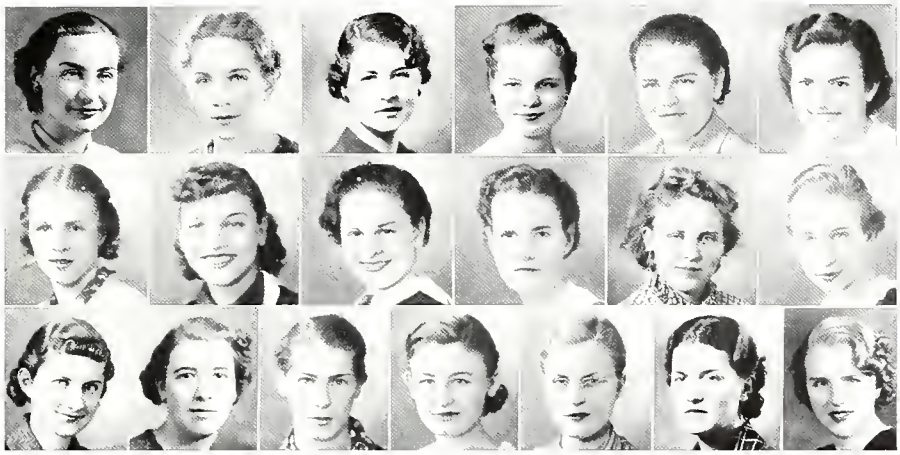

Top row: Ward, Gibson, Ackley, Peterson, Adam, Akin
Second row: Bailey, Bretthauer, Clark, Coonrad, Cotton, Cretzmeyer
Third row: Feldman, Keene, McGee, Owen, Palmquist, Stauffer, Wick

V. O. V. Sigma Phi

President . . . . . Isabel Ward
Vice-President . . . . . Marjorie Gibson
Secretary . . . . . Winifred Ackley
Treasurer . . . . . Thelma Petersen
Advisers . . . . . Miss Gladys Evans,
Mrs. L. Wayne Smith, Miss Sara Riggs,
Miss Lillian Lambert, Miss Lillian Dresser

The final rushing party sponsored by the V. O. V. Sorority was a formal buffet supper at the home of Marjorie Gibson in Cedar Heights. Fourteen girls pledged the sorority, making a total of twenty-one members.

The alumni who returned for Homecoming ate dinner with the actives in the west dining room at the Commons. An informal Christmas party was held at the home of Isabel Ward, and this was followed by formal initiation services at the home of the president. Breakfasts, picnics, and the formal spring dinner-dance completed the social program of the year.

"OH WHAT FUN IT IS TO RIDE"

Bottom row: Frampton, Biegger, Sperry, Patt, Bailey, Wilson
Second row: Clay, Brenneke, Bretthauer, Schmitt, Perfect
Third row: Kimball, Cole, Hanson, Vigars, Plumly
Fourth row: Peterson, Quigley, Currey, Hawks, McKinder, Reed

Art League

President	Faith Frampton
Vice-President	Edith Neff
Secretary	Dorothy May Wilson
Treasurer	Lois Hanson
Corresponding Secretary	Esther Sperry
Adviser	C. H. Bailey

The first meeting of the year was held in the Art Department to organize the club and to discuss plans for joining the national art fraternity. Since then they have met every two weeks, at which time they have had study periods for doing art work and projects to send to the national office as a part of their entrance requirements.

The social affairs of the year were a dinner in the Alcove of the Commons during the fall, in the winter a party at which Mr. R. Henry Wise addressed the club on the subject of "Modern Architecture", and a spring picnic at the home of Dorothy May Wilson.

Bottom row: Scholz, Olthof, Gaedy, Schaefer, Kettler, Neumeyer, Irwin
Second row: North, Hughes, Ball, Dix, Pedersen, Peterson, Wickersham, Timmerman
Third row: Ullerich, Polderboer, Thalman, LaPlount, Frericks, Nymeyer, Trunnell, Wessels
Fourth row: Kruse, Brown, Wiegand, Hoemann, Hagenbuch, Algoe, Kearns
Fifth row: Deters, Hinshaw, Henderson, Carroll, Kwalek, Brauer, Sluter, DeVries

German Club

President	Raymond Pedersen
Vice-President	S. J. Sluter
Secretary	Grace E. Nymeyer
Treasurer	Grace E. Nymeyer
Adviser	Dr. Josef Schaefer

The first meeting of the German Club, in Dr. Josef Schaefer's room, was held for the purpose of electing officers and settling the business of the group. The second meeting, attended by twenty-five students, was spent in working crossword puzzles, singing songs, playing games, and practicing conversation, all in the German language.

All members took an active part in the Language Conference, which was held in October.

Bottom row: Bailey, Kearney, Lambert, Slaughter, Condit, Watson, Wester
Second row: Myers, Larsen, Donovan, Hess, Arns, Bernatz, Myers
Third row: Rothlisberger, Layne, Smith, Rothlisberger, Watson, Blum
Fourth row: Peter, Ehman, Gillespie, Steinberg, Ray, Pierce, Nelson

Mathematics Club

President	ROBERT SLAUGHTER
Secretary	LILLIAN MYERS
Adviser	MR. E. E. WATSON

The Mathematics Club was organized for the enjoyment of students who are interested in important developments and discoveries not touched upon in classes.

A picnic was held at Island Park during the fall term, and another was planned for the spring. Programs during the year included talks by C. W. Wester on "Mathematical Reasoning," Frieda Peter, Albert Bailey, Lillian Myers, and Edward Corton on "Trisecting Angles," a feat which is supposed to be impossible. Corton accomplished this, and explained his method to the club.

Remember the night that I walked to your house in pajamas (and my knitting). Actually we do crazy things but it's lots of fun.
Frances Isabel
Le Mars

Bottom row: Barne, James, Bannister, Wickersham, Piper, Thomas, Smalling
Second row: Gabel, Olsen, Fossel, Allen, Williams, Zilk, Owen
Third row: Shettle, Stringer, Christophel, Vail, Hickok, Seeman, Rostenbach, Mueller
Fourth row: Gatty, Brown, Wheeler, Clause, Hoover, Patterson, Holden, Becker
Fifth row: Pitzen, Craft, Marsau, Bogh, Reese, Betz, Witt, Rench, Mowbray

4-H Club

President	MARJORIE BANNISTER
Vice-President	DOROTHY JAMES
Secretary	MARGARET BYRNE
Treasurer	MARGARET BYRNE

The Campus 4-H Club, with over sixty members this year, continued the work and purposes of the national organization among the girls who are interested in rural problems. There were two parties during the fall term; one was a hike and weiner roast, and the other was an informal party in the Yellow Room at Bartlett Hall. Miss Betty Loveland, a delegate to the National 4-H Convention at Washington, D. C., told of her experiences while there. Mrs. Bakke, a former state leader, attended one of the meetings and explained the work to the girls and told them of things they might do to help.

Bottom row: Cornwell, Goff, Bentley, Crowell
Second row: M. Closson, Kinnear, Korneman, Teeter, Barnes

Theta Epsilon

President . . . . . JUNE GOFF
Vice-President . . . DOROTHY HILLERSON
Secretary and Treasurer . . VELDA BENTLEY
Sponsor . . . . . MRS. ARTHUR RUNFT

After the welcoming tea and pledging services were over, the Theta Epsilon Sorority for Baptist girls, started the study of "Living Creatively." The first party, at Thanksgiving, was a taffy pull at the home of a patroness, Mrs. Runft, following which the girls presented a basket to a needy family.

The sorority celebrated Christmas by attending a dinner-party given for them by Mrs. C. M. Weir at her home. Formal initiation and a formal anniversary dinner took place in January, and a Leap Year party was held in February. A farewell picnic concluded the activities of the year.

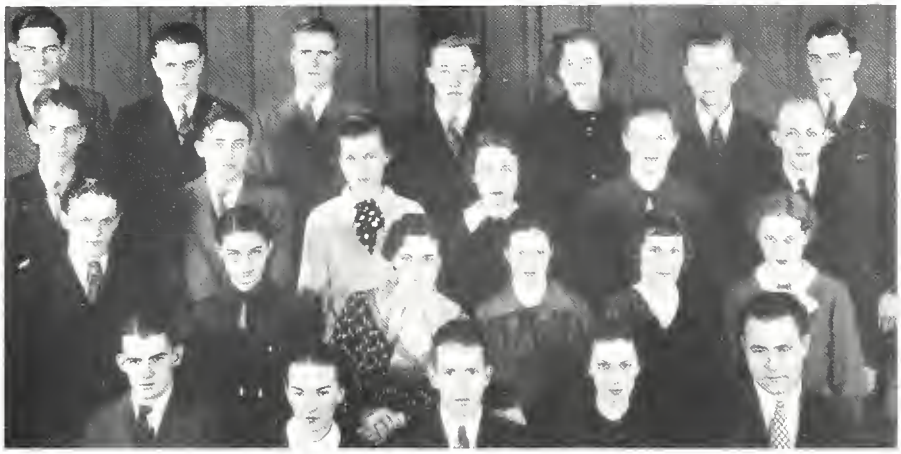

Bottom row: Stout, Kurtz, Graber, Dunham, Bosley
Second row: Zintz, Hovey, McCague, Frampton, Hillerson, Colburn
Third row: Benz, Buffum, Webbeking, Barnes, Vigars, T. Buffum
Fourth row: Charles, Nelson, Barnholdt, Brown, Hermann, Wilkinson, Henderson

United Student Movement

President . . . . . BETTY KURTZ
Vice-President . . . . . DONALD STOUT
Secretary . . . . . DORIS DUNHAM

The United Student Movement opened the year with a freshman orientation program which brought four hundred freshmen into contact with various faculty homes for a period of entertainment, introduction and refreshment. This program was in the hands of the general cabinet. The religious Forum, meeting on Sunday evenings, gave students an opportunity to discuss under student and faculty leadership various problems which are burning issues in religious thought. Also a number of smaller discussion groups met to consider problems in personality, other religions and philosophy of religion. In addition, two major social events and a series of minor ones were sponsored under the auspices of this group.

Bottom row: Plank, Schmelling, McElhinney
Second row: Oelrich, McNamee, Zintz, Merkle, Maurer
Third row: Harryman, Dayhoff, Ray, Rothlisberger, Schrader, McNabb

Wesley Foundation Student Council

President	STANLEY SCHMELLING
Vice-President	HAROLD HARRYMAN
Secretary	NAOMI MCELHINNEY
Treasurer	WILLIAM HOWARD RAY
Adviser	HELEN PLANK

The Wesley Foundation is a national organization provided by the Methodist Episcopal Church for its young people in universities and colleges.

Kappa Phi, Phi Tau Theta, Wesley Players, and Gospel Teams are each a section of the organization, and together they planned the Epworth League and the Fellowship Hours for this year. Other activities sponsored by the Council included a Hallowe'en Party for all new students, a Dad's Day Banquet, a Foundation party, and exchange of gifts for Christmas. Other parties of the year included a Valentine Party, St. Patrick's celebration, Mothers' Day Banquet, and a May Breakfast for the new student officers of Kappa Phi and Phi Tau Theta.

Bottom row: Swartz, Terry, Wilson
Second row: Brunner, Hach, Wiegand, Shoemaker

Writers' Club

President . . . . . GWENDOLYN WESCOTT
Secretary . . . . . DOROTHY MAY WILSON
Adviser . . . . . MISS SELINA TERRY

Writers' Club was organized to encourage creative writing and to give the students an opportunity to enjoy and discuss each others' work. At the regular bi-monthly meetings, original sketches, poems, essays ,and stories were read and criticized.

All who wrote but could not attend the regular meetings were invited to attend picnic dinners, where they could read and enjoy the compositions of their friends. Many of these sketches were later published in the "Purple Pen" in order to give the entire student body the opportunity of obtaining these compositions in a somewhat permanent form.

Results of the First Snow

November

Sub Contents

Symphony Orchestra
College Band
Beta Beta Beta
Lambda Delta Lambda
Delta Sigma Rho
Sigma Tau Delta
Debate
Oratory and Extempore
Kappa Phi
Phi Tau Theta
Chemistry Seminar
Ellen Richards Club
Westminster Student Council
Biology Club
Playcraft
Women's Band

1935 NOVEMBER 1935

Sunday	Monday	Tuesday	Wednesday	Thursday	Friday	Saturday
F. Q. 3rd	F. M. 10th	L. Q. 17th	N. M. 25th		1	2
3	4	5	6	7	8	9
10	11	12	13	14	15	16
17	18	19	20	21	22	23
24	25	26	27	28	29	30

First Violins. Hill, Mueller, Bragonier, Rohde, Moot, King, Howe, Felter, Rosenberger, Wilson. *Second Violins:* Kurtz, Behrens, Morris, Fleming, Miller, Rath, Johnson, Ferry, Hansen, Miller. *Violas:* Harmon, Ruby, Fagerlind, Steuben, Johnson, Rider, Eby, Kern. *Cellos:* Borden, Williams, Nafus, Brundage. *Basses:* Jones, Wangler, Weihe, Bley, Lenz. *Flutes:* Bradley, Strunce, Johnston. *Oboes:* McNabb, Schrader. *Clarinets:* Ruby, Dilger. *Bassoon:* Miller. *Trumpets:* Getchell, Hahn. *Horns:* Wirth, Mills, Dycus, Baker. *Trombones:* Stelzmiller, Kwolek. *Tympani:* Cameron.

Symphony Orchestra

President . . . . . NORA NISSEN
Vice-President . . . ARMIN GRABER
Secretary . . . . . ROBERT RUBY
Treasurer . . . . . ROBERT RUBY
Director . . . . MR. EDWARD KURTZ

The Symphony Orchestra represents the best musical talent in the College and provides an opportunity for the members to play the best of symphonic music. It came into existence two years after the organization of the College, and now has a membership of seventy students. Professor Edward Kurtz has been its director since 1924.

The first concert was held early in November, and at that time Miss Rose Lena Ruegnitz played a concerto. The Women's League presented the College Symphony Orchestra in a concert during March, as a part of the Leisure Hour series. Roland Searight was the director at this time.

President . . ROBERT W. GETCHELL
Vice-President . . . LLOYD OLSON
Secretary . . FREDERICK FELDMAN
Treasurer . . FREDERICK FELDMAN
Director . . MR. MYRON RUSSELL

The Men's Band this year included the largest number of members it has ever had in the history of the College. The first public appearance was made on Boy Scout Day, at which time the seventy-one members did intricate drill between halves. Throughout the year they provided color for the games and entertained sports enthusiasts with their stirring music.

Before the band concert was to be presented, the Band was divided into two divisions, one a concert band composed of students showing the greatest ability in music reading and instrumental playing, and another group composed of the remainder of the band. The latter group gave a concert later in the year.

Bottom row: Mitze, Feldman, Russell, Bacon, Spurlock, Munger, Henry, Morris, Miller, Johnson, Benz, Griffing, Kongsback, Benz
Second row: Hinshaw, Pritchard, De Spain, Wilkinson, Gaden, Smith, Ruby, Walton, Engelkes, Aupperle, Hansen, Rowley, Hanson
Third row: Aupperle, Harper, Ressler, Hahn, Fuller, Krafft, Strunce, Ruby, Johnston, Getchell, Dycus, Weir, English
Fourth row: Clark, Pritchard, Brower, Stainbrook, Cheever, Kruse, Swarts, Schmidt, Utterback, Sarchet, Brainard
Fifth row: Jones, Higgins, Cummings, Kain, Olson, Hammersley, Kwolek, Bachman

College Band

Top row: Thompson, Broffel, Robinson, Bernatz, Herrling, Hundley, Johnson, Margadant
Second row: Mikkelson, Nelson, Nemeck, Polderboer, Prottengeir, Rath, Reich, Wilkinson, Lantz

Beta Beta Beta

President . . . . . Dorothy Thompson
Vice-President . . . . . Angeline Broffel
Secretary . . . . . Mary E. Robinson
Treasurer . . . . . Dr. C. W. Lantz
Advisers . Dr. E. J. Cable, Dr. C. W. Lantz,
Miss Winifred Gilbert, Mr. H. Earl Rath

Beta Beta Beta is a national biological science fraternity, organized for the purpose of stimulating a high scholarship and an understanding of scientific problems and research. Although this is only the second year that the group has been in existence on this campus, it has increased to sixteen members.

Activitives for the year include various business meetings, an initiation service and dinner at the Commons in February, another initiation service and dinner in April, and a party in May. The fraternity sponsors the Science Journal, a publication of interest to those taking work in the Science Department.

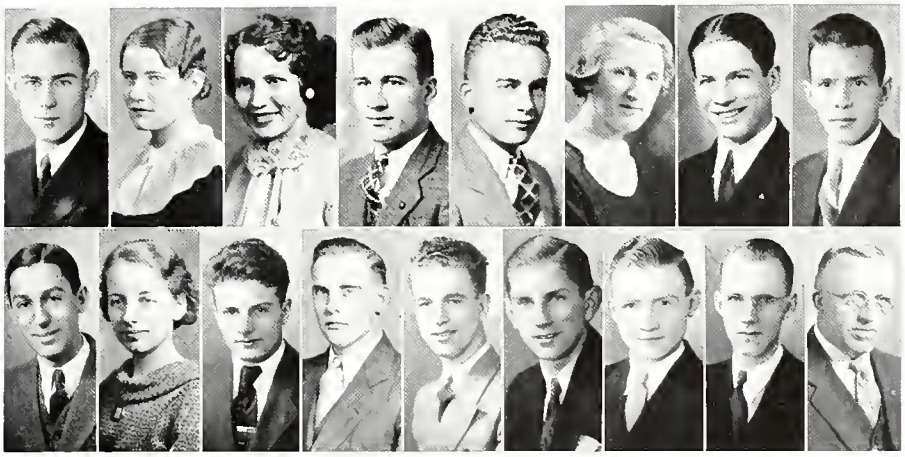

Top row: Bailey, Myers, Gillespie, Olson, Steinberg, Bernatz, Deters, Graber
Second row: Kadesch, Margadant, Moore, Morehouse, McElroy, Overgaard, Ray, Wilkinson, Getchell

Lambda Delta Lambda

President . . . . . ALBERT BAILEY
Vice-President . . . . . LILLIAN MYERS
Secretary . . . . . HELEN GILLESPIE
Treasurer . . . . . LLOYD OLSON
Sergeant-at-Arms . . . GUNTHER STEINBERG
Adviser . . . . . DR. R. W. GETCHELL

Lambda Delta Lambda, the national honorary fraternity for students of physical science, has as its aim the promotion of interest in the study of chemistry and physics and the encouragement and recognition of a high standard of scholarship in those subjects. Eligible students are elected to membership three times a year.

The members of the fraternity attended monthly dinners at the Commons, and took an active part in the Science Conference held on the campus in November. Speakers at some of their regular meetings included Dr. J. O. Perrine, personnel man for the Bell Telephone Company, Dr. R. W. Getchell, and Dr. W. H. Kadesch.

Sorensen, Freet, Woolverton, Lambertson

Delta Sigma Rho

President . . . . . RAYMOND SORENSEN
Adviser . . . . . DR. F. W. LAMBERTSON

The membership of Delta Sigma Rho, national honorary forensic fraternity, is limited to those students who have consistently shown marked superiority in speech work. Iowa State Teachers College is the only teachers' college in the United States to have a charter granted by the oldest existing debate fraternity.

Members of the organization participated in the invitational tournament at Iowa City, and took an active part in the Delta Sigma Rho forensic tournament at Madison, Wisconsin, as well as showing a great interest in the various debates throughout the year.

Top row: Rench, Rogers, Reynolds, Brunner, Buckwalter
Second row: Hesse, Rider, Sheridan, Shoemaker, Wilson, Terry

Sigma Tau Delta

President	Bernadine Rench
Vice-President	Rutherford Rogers
Secretary	Jean Reynolds
Treasurer	Jean Reynolds
Historian	Florence Buckwalter
Marshall	Mary Sheridan
Adviser	Miss Selina Terry

The purposes of the Lambda Beta Chapter of the Sigma Tau Delta, honorary English Fraternity, are threefold; to encourage worthwhile reading, to cultivate interest in creative writing, and to foster a spirit of fellowship among men and women who are interested in literature in all its forms.

At the meetings the members read original compositions, both poetry and prose, and the outstanding activity of the year was the publishing of the Purple Pen, the college literary magazine, and the Sketch Book. A program of original literary compositions was presented for the Book Section of the Cedar Falls Women's Club, and a banquet was held at the time of formal initiation in January.

Debate

Top row: Benz, Chick, Connell
Second row: Freet, Hartlieb, Nordskog
Third row: Sheridan, Sorensen, Suter
Fourth row: Weaver, Woolverton, Yoseloff

Teachers College debaters participated this year in eigthy-six debates, meeting colleges from twenty-two states and England. The debates carried them into nineteen states, including Kansas and Colorado on the west, Minnesota and Wisconsin on the north, the Carolinas and Florida on the east, and Alabama on the South.

The English debate, with R. U. P. Kay-Shuttleworth and A. W. J. Greenwood representing Oxford University, and Paul Boysen and Ray Sorensen of Teachers College, was the outstanding forensic event here during the year. The major men's debate trip to Florida and Cuba was also taken by Boysen and Sorensen during the Christmas holiday. Mary Jane Snyder, Frances Suter, Mary Sheridan, and LeNora Dippel won honors for the women debaters in the Rocky Mountain Speech Conference at Denver.

Both men's and women's teams participated in tournaments at Southwestern College, Winfield, Kansas; Illinois State Normal University, Normal, Illinois; St. Thomas College, St. Paul; and the State Forensic Association, Des Moines. Men's teams also debated in tournaments at the University of Iowa and the University of Wisconsin. Dr. F. W. Lambertson, debate coach, accompanied the teams on all trips.

OXFORD DEBATERS

PRACTICE

Mary Jane Snyder won first honors in the college peace oratorical contest this year with her own speech, "America, Thou Shalt Not," in which she expounded the glories of peace as contrasted with the horrors and after effects of war. She placed third in the state contest. With her oration, "The Good Earth," she represented Teachers College in the state contest at Des Moines. This oration was a plea for the farmers of America in which she explained their economic situation and the need of governmental steps to prevent their eventual destruction as a prosperous citizenry.

Lawrence Touchae, as the Teachers College men's orator, wrote and gave the speech, "Tentacles." Here he decried the trends toward dictatorship and urged that emergency powers granted by Congress should be withdrawn when the emergency is past.

LeNora Dippel represented Teachers College women in the extempore division. The general subject was "The American Stage." The general problem for the men's extemporaneous work was "The International Relations of the United States," for which Paul Boysen was chosen to speak for Teachers College.

Dr. F. W. Lambertson directs all work in oratory and extempore.

Top row: Boysen, Dippel
Second row: Snyder, Touchae

Oratory and Extempore

Bottom row: Blum, Bernatz, Myers, Oelrich, Plank, Young, Ford
Second row: Irwin, Owen, D. Myers, Speers, Cameron, Sutton, Mauer, Church
Third row: Landsberg, Hansen, Ingebretson, Crissey, Jessen, C. Rothlisberger, M. McElhinney
Fourth row: Gravon, McNabb, Schrubbe, Merkel, Boardman, Baker, Kirkpatrick, N. McElhinney
Fifth row: Rothlisberger, Rothlisberger, Coffman, Kurtz, Selt, Miller, Dodd, Peterson

Kappa Phi

President	Dorothy Oelrich
Vice-President	Lillian Myers
Recording Secretary	Marget Young
Corresponding Secretary	Irma Brouhard
Treasurer	Frieda Blum

The traditional John Wesley tea was held to introduce the freshman Methodist women to the Kappa Phi Sorority. Meetings, held twice a month, consisted of study hours along the general theme "Exploration with Pioneers."

The seventh anniversary of the local chapter was observed on Homecoming Saturday. Other events of the year included a Pop Corn Pop, a Pioneer Supper, a scavenger hunt with Phi Tau Theta Fraternity, a Puritan Tea with Theta Epsilon and Phi Chi Delta Sororities, and a Dad's Day Banquet with the Phi Tau Phi Fraternity.

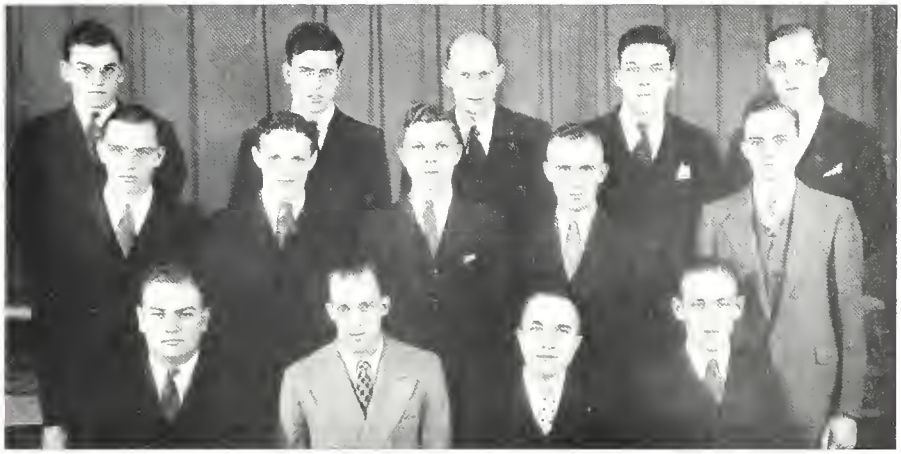

Bottom row: Hanawalt, Dayhoff, Glas, Schmelling
Second row: Hoepfner, Zintz, Harryman, Brown, McClellan
Third row: Stainbrook, Charter, Brouhard, Stone, C. Dayhoff

Phi Tau Theta

President	HARRY E. DAYHOFF
Vice-President	RALPH HIGGINS
Secretary	HAROLD HANAWALT
Treasurer	HAROLD HANAWALT
Chaplain	STANLEY SCHMELLING
Historian	DUANE HOEPFNER
Pledge-master	LLOYD RUBY

The members of the Phi Tau Theta Fraternity, the national religious organization for Methodist men, numbered only ten at the beginning of the year, but the addition of six pledges during the fall term and six for the winter term increased the number to twenty-two.

The first major event of the season was the Dad's Day Banquet, early in November at the Wesley Foundation, to which the Kappa Phi sorority girls and their fathers were also invited. During the Thanksgiving holidays six members were sent to the National Conclave at Vermillion, South Dakota.

Bottom row: Read, Moore, Getchell, Kadesch, Morehouse, Charlson
Second row: Schultz, Gillespie, Frunnell, Ellis, Dix, Margadant
Third row: Soenke, Overgaard, Wilkinson, Case, Ray, Gillespie
Fourth row: Miller, Schmidt, Johnson, Sluter, Thalman, Deters

Chemistry Seminar

President . . . . . IVAN MOORE
Vice-President . . . . . GEORGE WILKINSON
Secretary . . . . . RICHARD KADESCH
Treasurer . . . . . MELVIN CASE
Advisers . DR. R. W. GETCHELL, MR. O. B. READ

Chemistry Seminar has as its purpose the spreading and maintaining of interest in chemistry among the college students. Programs for the year consisted of talks by the students in the club and guest speakers on the main theme of "A Chemist Views the Campus." Some of the speakers were Robert Wright, inspector at the John Deere Plant, Robert Johnson, Gunner Overgaard, Richard Hay, Folmer Soe, Earl Miller, John Deters, Betty Margadant, Melvin Case, and S. J. Sluter. Studies were made of such topics as "Use of Patent Medicines Among the Students," and "Cosmetics on the Teachers College Campus."

Bottom row: Neilson, Hanson, Widmer, Margadant, Williams
Second row: Boardman, McNab, Davis, Spears, Love, Coontz, Freet
Third row: Heuring, Peterson, Taylor, Trunnell, Gillespie, Schultz
Fourth row: Ehrensberger, Betz, Kuhl, Stavenhagen, Palmquist, Thompson, Gibson

Ellen Richards Club

President	Lelah Hanson
Vice-President	Martha Petersen
Secretary	Carrol Dean
Treasurer	Frances Williams
Adviser	Miss Bernice Allen

The Ellen Richards Club, composed of a large membership of girls interested in Home Economics, had for its theme this year "The Development of Personality." Visiting speakers during the year included Miss Caldwell from the Training School, Miss Riley of the Quaker Craft Company in New York City, and many others.

Coffee was served to the visiting alumni during Homecoming, a banquet was held at Thanksgiving, and a Christmas party took place in the home economics room. Other activities included a supper for the faculty men in February, and open house for the mothers on Mother's Day.

Bottom row: Cross, Henry, Aupperle, Black
Second row: Rose, Rodgers, Hamer, Schultz, Gregory
Third row: R. Aupperle, McKitrick, Broffel, Deters, Wheeler, Weihe

Westminster Student Council

President	Donald Aupperle
Vice-President	Murtis Weihe
Secretary	Robert Henry
Treasurer	Helen McKitrick
Sponsors	Nell W. Black, Bruce Giffen

The Westminster Student Council is the executive committee for the Westminster Fellowship, which includes all students of Presbyterian preference. The council sponsors all events at the Presbyterian Student Center.

Some of the activities were the Sunday School each Sunday at the student center; the vested choir under the direction of Dr. L. L. Sage at the First Presbyterian Church; the regular social and vesper hours at the student center on Sunday evening; Choir practice on Wednesday evening; and matins on Thursday at which the Council assists.

Bottom row: Lantz, McGee, Nelson, Rath, Mr. Rath, Ashley, Olson
Second row: Ball, Waples, Clymer, Bogh, Margadant, Schultz
Third row: Polderboer, Wilkinson, Thompson, Holt, Collard, Ray

Wanda M. Waples

Biology Club

President	Herman Nelson
Vice-President	Clara Mae Rath
Secretary	Virginia McGee
Treasurer	Virginia McGee
Advisers	Dr. C. W. Lantz, Professor H. Earl Rath, Miss Winifred Gilbert

The Biology Club was organized for the purpose of keeping the students in touch with modern biological problems and for promoting interest in all phases of the subject. The first event was a picnic at Spring Park early in the fall.

Speakers for the year included Dr. Winfield Scott, Professor H. Earl Rath, and Dr. C. W. Lantz, who discussed the Science Convention held at St. Louis, Missouri, during Christmas vacation. The subject of his talk was "Recent Developments in Biology." Emmet Polderboer was also a speaker.

Bottom row: Ott, Stoddard, Benander, Van Deest, Mast
Second row: Rench, Gump, Rogers, Lamb, Pedersen
Third row: Grifling, Lawton, Davenport, Stout, Nelson, Baldwin

Playcraft Club

President . . . . . CARL BENANDER
Vice-President . . . . . WAYNE VAN DEEST
Secretary . . . . . JEAN SLOAN
Treasurer . . . . . JEAN SLOAN
Advisers . . . . . DR. VIO MAE POWELL,
MRS. I. H. HART, MISS HAZEL B. STRAYER

Playcraft Club, organized for students interested in drama, met every two weeks, and a program of readings, original skits, or play reviews was provided by a committee chosen for that purpose. At the first party, the members entertained each other by imitating actors and actresses. This party, which was held at Bartlett Hall, was followed by other social gatherings throughout the year.

Great interest was shown in Tutor Ticklers, as the directors, Raymond Pedersen and Rutherford Rogers, were members of the Club. Other members of the organization gave an act entitled "Campusitis."

First row: Dilger, Leeman, Hamilton, Talley, Lichtenstein, Bishop, Bradley
Second row: Olthoff, Beck, Baker, Bushnell, Brouhard, Rohde, Byrne, Howe, Barnes, Schrader
Third row: Huss, Christophel, Mather, Ligget, Stuben, Glade, Buck, Procto, Stelzmiller, Warren, Felter, Arns, Kreussel, Cardiff, Myron E. Russell, Director

Women's Band

President . . . . . VERJEAN DILGER
Vice-President . . . . . ERMA BROUHARD
Secretary . . . . . EVELYN SMITH
Director . . . . . MR. FRANK W. HILL

All women on the campus who are interested in cultivating their skill in instrumental music and who are able to pass successfully the examination early in the year are members of the Women's Band.

A concert during the fall term was followed by a trip to Coe College at Cedar Rapids where the girls helped to inspire the Tutor basketball players. They also played at two of the home basketball games, in the Music Festival Band Concert in May, and at the Commencement Exercises.

It came upon a midnight clear

December

Sub Contents

Winter Scenes

Commercial Club

College Singers

Kappa Delta Pi

Purple Arrow

Basketball

1935		DECEMBER				1935
Sunday	*Monday*	*Tuesday*	*Wednesday*	*Thursday*	*Friday*	*Saturday*
1	2	3	4	5	6	7
8	9	10	11	12	13	14
15	16	17	18	19	20	21
22	23	24	25	26	27	28
29	30	31	F. Q. 3rd	F. M. 9th	L. Q. 17th	N. M. 25th

Winter

When it's a long way to the "Arts"

Winter

"The long grey shadow of Central"

Bottom row: Bacon, Mach, Scarpace, Meyers, Gaffin, Tigges, Nay, Ealy
Second row: Dresser, Corwin, Simpson, Ramge, Anderson, Wyant, Spooner, Colburn, Gutz
Third row: Strieby, Riley, Peters, Swanson, Trottnow, Erickson, McGee, Thurston
Fourth row: Cunning, Kane, Parsons, Nykvist, Lynch, Thines, Block, Peterson, McElhinney
Fifth row: Shettle, Peterson, Burch, Volberding, Clymer, Ostergaard, Yarcho
Sixth row: Pierce, Vaala, DeSpain, Bishop, Anderson, Stavenhagen, Walters, Milligan, Kenderdine
Seventh row: Olsen, Scott, Brakel, Nash, Anderson, Barry, Van Deest, L. Thurston, O. Thurston

Commercial Club

President	Lorraine Scarpace
Vice-President	Doris Nay
Secretary	Noel Bacon
Treasurer	Alberta Tigges
Adviser	Mr. I. S. Condit

The Commercial Club, one of the largest organizations on the campus, had a membership of over sixty students interested in problems of the commercial world. The main social event of the year was a party early in December. Games and cards furnished the entertainment for the group who came to the Yellow Kitchen in Bartlett Hall.

As a representative of Pi Omega Pi, national honorary commercial fraternity, Margaret Brakel took part in the program of the next meeting, and Professor George Mach, of the Commerce Department, discussed "Practical Research in Business."

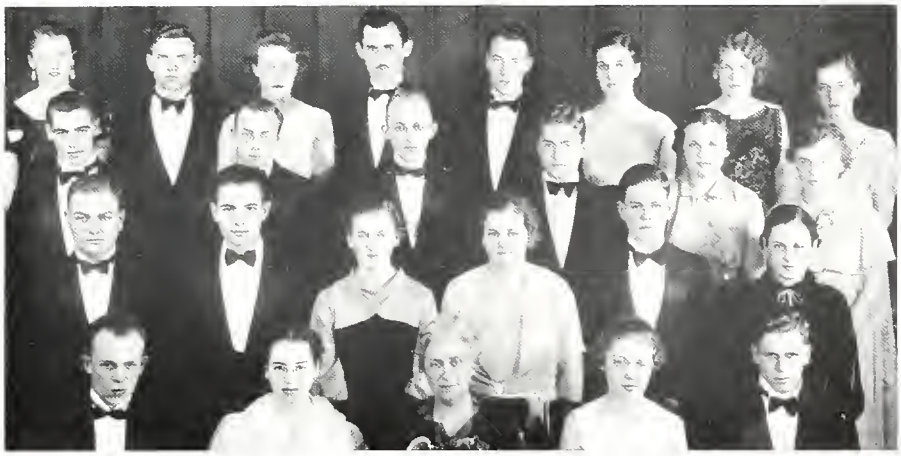

Bottom row: Mueters, Weihe, Barker, Miller, Lawton
Second row: Hanawalt, Henry, Steuben, Maynard, Strain, Todd
Third row: Isbell, Jones, Buffum, Aupperle, Broughton, Vandenburgh
Fourth row: Cameron, Higgins, Beatty, Hahn, Morris, Popma, Van Kley, Swanson

College Singers

President	KENNETH MUETERS
Secretary	LEONE STEUBEN
Treasurer	LEONE STEUBEN
Librarian	ESTHER MILLER
Director	MISS OLIVE L. BARKER

The College Singers, a new organization on the campus, is composed of twenty-four mixed voices. They sang for the Rotary Clubs of both Waterloo and Cedar Falls, and at other times for outside affairs. They participated in the third annual Christmas Carol Candlelight Service, under the auspices of the Women's League, and attended a Wassail party at the home of Miss Olive L. Barker after the program.

Other activities of the year included a sacred concert at the Methodist Church, and a part in the Music Festival late in the spring.

Top row: Broffel, Blum, Logan, Bernatz, Myers, Aupperle, Bailey, Buckwalter, Bowen
Second row: Chihak, Folken, Graber, Hanson, Hesse, Hundley, Irwin, Kettler, Lamke
Third row: Mak, Marshall, Mast, Neff, Oelrich, Pederson, Peter, Rogers, Rose
Fourth row: Sorenson, Steinberg, Strong, Steuben, Suter, Wachtel, Williams, Woolverton, Finkenbinder

Kappa Delta Pi

President	Angeline Broffel
Vice-President	Frieda Blum
Secretary	Dorothy Logan
Corresponding Secretary	Bernice Bernatz
Reporter	Frances Suter
Historian	Miss Rowena Edwards
Counselor	Dr. E. O. Finkenbinder

Kappa Delta Pi, the national educational honorary fraternity, boasted the largest membership of any of the honorary organizations this year. Over thirty students had as their purpose to encourage interest in the work of education, to create school spirit, and to give opportunity for social contacts.

The activities of the year included the maintaining of a lecture course during the winter term, the regular meetings which were held in the Faculty Room, and formal initiation. A formal initiation dinner was given for the new members at the Commons, early in December.

Top row: Adair, Cover, Caslavka, Pulman, Ballantyne, Bartlett, Bassel, Borden, Buck
Second row: Freet, Frerichs, Hamer, Hanson, Hovey, Huus, Jensen, Kiehl, King
Third row: Knutson, Kremenak, Lang, E. Miller, L. Miller, McCutchan, Parker, Rasmussen, Rath
Fourth row: C. Rothlisberger, H. Rothlisberger, H. Rothlisberger, Sill, Wear, Wescott, Widmer, Zilk, Lambert

Josephine Rothlisberger
Is Kappa Phi Sister

Purple Arrow

President . . . . . RUTH ADAIR
Vice-President . . . . . JOSEPHINE COVER
Secretary . . . . . GLADYS CASLAVKA
Sergeant-at-Arms . . . . . LEONA SMITH
Adviser . . . . . MISS EMMA LAMBERT

Purple Arrow was organized for the purpose of honoring the freshman and sophomore women who have attained a "B" average in their class work. Some of the aims of the organization are to encourage scholarship, to uphold high standards of living, and to further the best interests of Iowa State Teachers College.

Regular meetings are held twice a term. Initiation for new members took place during the eleventh week of each term, and formal initiation dinners were held three times during the year. The first initiation service was a banquet at the Commons, and the second initiation service in February was followed by an informal supper.

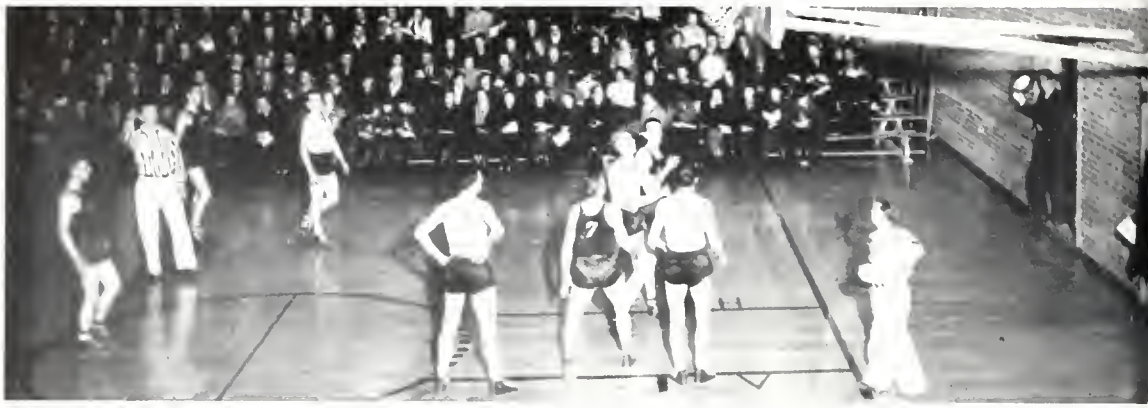

ANOTHER BASKET FOR TEACHERS

Coach Dickinson
Black
Curtis
Gilluly
Beckman
Church
Eggers
Hutton

Basketball Squad

December	6	Teachers 15	Coe	16
December	14	Teachers 23	Morningside	22
December	20	Teachers 28	South Dakota U.	41
December	21	Teachers 32	South Dakota St.	30
January	7	Teachers 21	Coe	28
January	9	Teachers 31	North Dakota U.	43
January	17	Teachers 30	Morningside	33
January	18	Teachers 27	South Dakota U.	26
January	25	Teachers 37	South Dakota St.	39
February	1	Teachers 29	North Dakota U.	52
February	12	Teachers 25	North Dakota St.	35
February	15	Teachers 37	Omaha	26
February	22	Teachers 21	Omaha	34
February	26	Teachers 29	Luther	18
March	4	Teachers 39	Luther	19

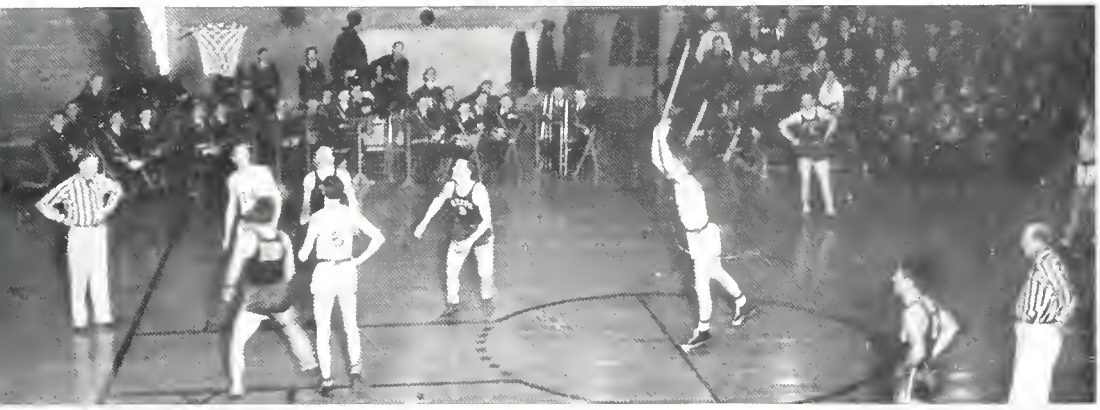

THE FREE THROW WAS GOOD

# of 1935 – '36

The Teachers College basketball team was the first athletic team to represent the College with a full schedule in the new North Central Conference which was entered this year. Twelve games were scheduled with the six teams, which with Teachers College, make up the conference. Four games, two with Coe and two with Luther, completed the list of opponents faced by the Panthers this season.

The Teachers College percentage in the conference was .333. The "Purple Basketeers" gathered a total of 332 points compared to 383 points gained by opponents. This comparison indicates the narrow margin by which many of the games were won or lost by the Panthers. Another year of competition is looked forward to by both the team and the students, since each game on the schedule was spirited and not lacking in thrills.

Jimmie Manship

Kelley	Manship
Miner	McCabe
Pederson	St. Clair
Stout	Tolan

Dear Lois: Always remember the night we
[illegible] like the nite I walked in
on your little party and you thought
I was the nite lady. It was only
about 1:00 A.M. I'm wishing you the
best of luck and happiness.

Alice Marie Lowe
Paullina, Iowa

Harlan Miller Chooses

1935-1936

Sub Contents

Popular Personalities

Student Life

Who's Who

Beauty

1935 - 1936

Sunday	Monday	Tuesday	Wednesday	Thursday	Friday	Saturday
F. Q. 8th	1	2	3	4	5	6
7	8	9	10	11	12	13
14	15	16	17	18	19	20
21	22	23	24	25	26	27
28	29	30	31	F. M. 16th	L. Q. 22nd	N. M. 30th

John Beebee

John Beebee was chosen last year as a Representative Man and returns to the section this year as a Popular Personality. His graduation terminates an active campus life here. He is president of the Student Council, a member of the Blue Key, national service fraternity, and Rho Epsilon Rho, pep fraternity. John was sponsored by his fraternity, Alpha Chi Epsilon.

Popular

Frances Suter

Frances Suter, a senior, is president of the Women's League. She belongs to Kappa Delta Pi and Hamilton Club. Her sorority, Phi Sigma Phi, sponsored her in the OLD GOLD quest for Popular Personalities. Frances participated with women's debate teams representing the College at the Rocky Mountain Speech Conference at Denver and at the Illinois State Normal University at Normal, Illinois.

Personalities

Clarence Schrader

Clarence Schrader is Lambda Gamma Nu's candidate for a Popular Personality at Teachers College. He is president of the Inter-Fraternity Council and is a member of the Executive Board of the Men's Union. Clarence is also a member of Blue Key, national service fraternity, and Rho Epsilon Rho, pep fraternity. He was graduated in the winter of 1936.

Popular

Ardys Smith

Ardys Smith is the only junior student in the Popular Personalities group. She was sponsored by her sorority, Delta Phi Delta, of which she is the president. Ardys is a member of the Inter-Sorority Council and the Executive Committee of the Women's League. She also belongs to the Social Science Honors Society.

We Here Present

The Panther howls at night . . . "Let's figure this out" . . . The Band's back . Mistletoe wanted . Not drifting, just dreaming . . . . . Strict inattention . . . Atlas the second . . .

The Daily Life

Must be a dance tonight . . The student lounge is popular . . . A victim of candid photography Friday night with the Detroiters "Hi there" . . . . . And this means you . . Pep at the cross-roads

As Students in

At least we see Ray . . . "Lady, open the door" . . . . . No strings or wires . George and Martha lead . Must be Friday again . . . "Beside an open fireplace" . . "Hurry and take that picture"

The Campus Scene

We know Merle and Wava were there . . . They made the nicest noise Play night at the gym . . Mixed swimming . . Wonder who's champion . . . . Let's all play ping pong . . . Card sharks . . .

Live the Hours

"Mighty is the arm" . . . Maypole dance? . . . . . .
Now we know it's Homecoming It's Publications' night Eight o'clock is *so* early
. . . Let's count noses . . . Ain't it the cat's meow . . .

Of Work and Play

"I'd hate to rake 'em up" . . . When classes are over . . . . A point of vantage . . Alone, we two . . . Three against one . . . . . Band static . . . Another sign of Homecoming .

Throughout the Year

They're playing "Spoof" . . . "Would you like to choose them?" . . . Mac interviews Senator Nye . . . In a tough spot . . . Dorothy Thompson lectures . . . "I've got rhythm" . . . . "In a little Spanish town" . . . .

Of 1935 and '36

Tracks! A case for Sherlock . . Christmas vacation is here . . .
You can tell who's boss! When the snow was *so* high It's still twenty below!
. . . It's not so *very* cold . . More than they figured on . .

Donald Aupperle

"Don" is known because of his participation in music activities. He directed the Tutor Tickler orchestra, sang in "Martha," and is a member of Phi Mu Alpha, Minnesingers, Band, Kappa Delta Pi, and the Stowaway Club.

John Beebee

Wherever there is student activity, there is John. He is president of the Student Council, and is a member of the Blue Key, Rho Epsilon Rho, and Alpha Chi Epsilon, social fraternity.

David Berninghausen

No play is complete without "Dave." He is president of the Theta Alpha Phi, Secretary of the Blue Key, and is a member of the Playcraft Club. Alpha Chi Epsilon is "Dave's" fraternity.

Paul Boysen

Christened "the one and only" by the English debaters, the appellation has remained. Paul was a member of the debate team which went to Florida and Cuba. He is also a member of Hamilton Club and German Club.

Marion Bragonier

Here is the president of the Men's Union. Marion belongs to the Blue Key and also to the Minnesingers. Alpha Delta Alpha claims this campus leader.

John Champlin

A three-letter man and what a "Champ"! We all know him on the gridiron, the mat, and the diamond. Of course, he belongs to the "I" Club and is a member of Lambda Gamma Nu.

WHO'S WHO

WHO'S WHO

John Cowie

A little fellow—but he gets a lot done. John is president of Blue Key, vice-president of Men's Union, vice-president of Student Council, and a member of the Inter-Fraternity Council and Alpha Delta Alpha.

Margaret Davenport

Margaret is outstanding in drama at Teachers College. She is a member of Theta Alpha Phi, Gamma Theta Upsilon, and Playcraft Club. Her sorority is Kappa Theta Psi.

Frederick Feldman

"Freddy" manages to get around. He is a member of Alpha Chi Epsilon, Phi Mu Alpha, Rho Epsilon Rho, Romance Language Club, *College Eye* staff, College Band and Symphony, Minnesingers, and the Stowaway Club.

Austin Finnessy

A true Teachers College Booster is Finnessy. He is a member of Social Science Honors Society, Rho Epsilon Rho, International Relations Club, Pi Gamma Mu, and Hamilton Club.

Armin Graber

Armin is one of those fellows who does things. He is a member of Kappa Delta Pi, Lambda Delta Lambda, and the United Student Movement Cabinet. He also belongs to the College Orchestra, Minnesingers, and Choir.

Ray Kettler

The pulse of the school year is recorded in this Old Gold which he edited. Ray is a member of Kappa Delta Pi, German Club, International Relations Club, and belongs to Alpha Chi Epsilon.

Elizabeth Mast

Phi Sigma Phi Sorority would really be lost without its Mast. Elizabeth also is secretary of Women's League and belongs to Phi Chi Delta, Kappa Delta Pi, Playcraft Club, and Inter-Sorority Council.

Helen Marshall

Hats off to the "Marshall." Helen is president of Tau Sigma Delta, secretary of Bartlett Hall Council, and she is also a member of Inter-Sorority Council, Kappa Delta Pi, and Rho Epsilon Rho.

Orville Nichols

From sunny California hails Orville Nichols to star in Teachers College football and track events. To everyone on the campus, "Nick" is a familiar figure. He is a member of Lambda Gamma Nu Fraternity and the "I" Club.

Ray Pedersen

Ray in an act by himself. He was co-director of the '36 Tutor Ticklers and president of German Club. Ray also belongs to Theta Alpha Phi, Minnesingers, Playcraft, and Kappa Delta Pi.

Ray Pingel

Everyone knows Ray, for he is president of the Board of Student Publications and of Alpha Chi Epsilon Fraternity. Ray is also active in other campus life and belongs to the Commercial Club and Rho Epsilon Rho.

Bernadine Rench

It's a good play when Bernadine is in it. Besides active participation in dramatics, she is a member of Pi Phi Omega, Sigma Tau Delta, Theta Alpha Phi, and Playcraft Club.

WHO'S WHO

WHO'S WHO

Rutherford Rogers

"Rudy" is right there in the midst of things—co-director of Tutor Ticklers and president of Romance Language Club. He also belongs to Blue Key, Sigma Tau Delta, Theta Alpha Phi, Kappa Delta Pi, and Lambda Gamma Nu.

Donald Stout

For "Don" "It's only the beginnin'." Varsity: basketball, football, track. Music: Minnesingers, College Choir, Opera. Others: Blue Key, United Student Movement, Playcraft Club, "I" Club, and Romance Language Club.

Much joy in life!!
Myrt.

Frances Suter

Frances just speaks for herself—she is a member of the women's debate team. Besides this, she is president of Women's League and is a member of Hamilton Club, Kappa Delta Pi, and Phi Sigma Phi.

Myrtle Telleen

A well-known campus leader, Myrtle is a member of the Student Council and is the Council's representative in Women's League. She also belongs to Hamilton Club, Romance Language Club, Rho Epsilon Rho, Playcraft, and L. S. A.

Wava Trunnell

Here's plenty of "pepability" in this member of the Student Council and secretary of the Board of Student Publications. Wava also belongs to Chemistry Seminar, Ellen Richards Club, Rho Epsilon Rho, and German Club.

Edward Volberding

Rah! Yeah Teachers *a la* Volberding. Here is the pep director of Teachers College and president of Rho Epsilon Rho. He is a member of the Commercial Club and his fraternity is Alpha Delta Alpha.

Mabel Miller

Pi Phi Omega Sorority

Dorothy Meyer

Tau Sigma Delta Sorority

Dorothy Oleson

Pi Theta Pi Sorority

Theodosia Ruggles

Second-Year Primary Club

Lois Bragonier

Alpha Delta Alpha Fraternity

Maryon Collins

Catholic Students' Association

When Winter is King

January

Sub Contents

Catholic Student Association

Lutheran Student Association

Phi Chi Delta

Stowaway Club

International Relations Club

Social Science Honors Society

Tutor Ticklers

Wrestling

Blue Key

Pi Gamma Mu

Gamma Theta Upsilon

Shield Club

1936		JANUARY				1936
Sunday	Monday	Tuesday	Wednesday	Thursday	Friday	Saturday
F. Q. 1st-30th	F. M. 8th	L. Q. 16th	1	2	3	4
5	6	7	8	9	10	11
12	13	14	15	16	17	18
19	20	21	22	23	24	25
26	27	28	29	30	31	N. M. 24th

Bottom row: McNally, Sheridan, Strain, Homan, Wescott
Second row: Byrne, Pitzen, Deweese, Caslavka, Jacob, Burke
Third row: McBride, Dolan, Wadle, York, Jeanblanc
Fourth row: Jirak, Foss, Hartigan, Whitelock, O'Neil, Wangler, Collins
Fifth row: Lenz, Toher, Reed, Whitelock, Carroll, Sauer, Garvin, Biegger

Catholic Students' Association

President . . . . . LEON STRAIN
Vice-President . . . . . RUPERT MCNALLY
Secretary . . . . . MARY SHERIDAN
Treasurer . . . . . MARY SHERIDAN
Adviser . . . . . MISS CORLEY CONLON

Early in the fall, the Catholic Students' Association held a party in the Yellow Kitchen at Bartlett Hall, at which cards, ping pong, and dancing supplied the entertainment for twenty-five students. During the winter term the association nominated Maryon Collins for beauty queen, and presented an act for Tutor Ticklers entitled "Inkology." Austin Finnessey and Mary Sheridan were nominated for representative students.

Weekly programs throughout the year contained discussions of great interest to all Catholic students, and social hours were enjoyed at the Catholic Students' Library.

Bottom row: Bailey, Thorsen, Vikan, Olson, Holt
Second row: Bogh, Larson, Fossel, C. Olson, Raleigh, Gerlach, Busching
Third row: Tendall, Hanson, Kuschel, Moen, Rath, Bretthauer
Fourth row: Benson, Wellmerling, Wiegand, Huus, Loats, Heman, Swartz, Telleen

Lutheran Students' Association

President	A. Franklin Vikan
Vice-President	Eleanor Olson
Secretary	Albert Bailey
Treasurer	John Holt
Sponsor	R. O. Skar

The first activity of the year was a reception at the Foundation for all Lutheran students, and this was followed by an informal Hallowe'en party late in October. Among the six delegates selected to attend the Lutheran Regional Conference at Steven's Point, Wisconsin, was Myrtle Telleen, president of this region during the preceding year. This conference was held in November.

At the Christmas party the group sang carols and exchanged gifts which were later sent to the orphanage at Waverly. This event, followed by the annual Lutheran Students' Banquet at the Commons in January, and a winter party took place at the Foundation in February.

Remember the days! Janice Milligan

Bottom row: Broffel, Parker, Black, Ries, Miller
Second row: Schultz, Ladd, Dierks, Olsen, Anderson, Stewart
Third row: Nelson, Rose, Rodgers, Fulton, Fleming, Smith
Fourth row: Wolary, Vasten, Putnam, Weihe, Froisland, Hamer
Fifth row: Mowbray, Milligan, Jacobs, DeVries, Briggs, Nordin, Erb, Fisher

Phi Chi Delta

President	Angeline Broffel
Vice-President	Helen Ries
Secretary	Leila Miller
Treasurer	Ruth Black
Corresponding Secretary	Yda Schultz
Sponsor	Mrs. Black

Phi Chi Delta, a club for Presbyterian women, opened the year with a tea for freshman girls, and other social events of the fall term included a Squatter Breakfast, a Pop Corn Festival, and National Founders Day, which was observed with pledging and high tea.

The annual Twelfth Night party was held January sixth, and the ceremonials and winter dance came in February. Fireside meetings, once a week, were filled with discussions of great women and their contributions to society. The most important events of the spring included installation of officers for the following year, a Mothers' Day Breakfast, Senior Consecration, and a May Breakfast.

Bottom row: R. Aupperle, Freeman, Cross, Black
Second row: Feldman, Currell, D. Aupperle, Anderson, North, D. Burch
Third row: Rider, Kruse, Seenke, Cummings, Deters, Henry

Stowaway Club

President . . . . . ROBERT AUPPERLE
Secretary . . . . . JOHN DETERS
Program Chairman . . . . . JEROME CROSS
Adviser . . . . . MRS. BLACK

The Stowaway Club, an organization for Presbyterian men, "stows away" food every other week, at the Westminster Student Center. The theme for the after-dinner program for this year was "The Coöperative Movement," and the different phases of this subject were brought out by special speakers, one of whom was Mr. H. Earl Rath.

The club joined with the Phi Chi Delta Sorority in the annual Twelfth Night party in January, and also for the Mothers' Day Breakfast. The two clubs also participated in the annual retreat for Presbyterian young people held at Riverview Park in spring.

Bottom row: Thompson, Finnessy, Sage, Kettler
Second row: Harryman, Ingebretson, Yoseloff, Poppenheimer
Third row: Schmelling, Wood, Weaver, Stout

International Relations Club

President . . . . . AUSTIN FINNESSY
Adviser . . . . . DR. L. L. SAGE

International Relations Club was organized late in the fall term, and the membership list was composed of the students interested in the subject of international relations and foreign problems. This topic was of particular interest this year, due to unsettled conditions abroad.

The members of the Club attended the Social Science Conference at Iowa State Teachers College for instructors interested in that field. Teachers College professors who were on the program included Dr. M. R. Beard, Dr. G. E. Robinson, and Dr. L. L. Sage.

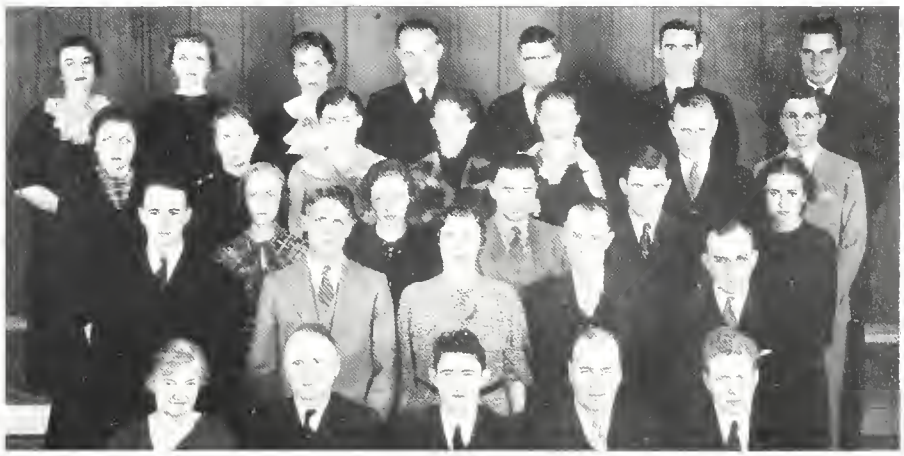

Bottom row: Hunter, Thompson, Finnessy, Sage, Beard
Second row: Mullins, Wellborn, Nelson, Farney, Dockeray
Third row: Rose, Woolverton, Fry, Decker, Chihak
Fourth row: Radovan, Love, Smith, Peter, Chick, Wood, Harryman
Fifth row: Lovell, Heineke, Broffel, Sorenson, Moulds, McNally, Strong

Social Science Honors Society

President	Austin Finnessy
Vice-President	Dorothy Heineke
Secretary	Emma Chihak
Treasurer	Emma Chihak
Adviser	Dr. M. R. Thompson

The Social Science Honors Club, composed of honor students in the field of social science, held its first meeting in the middle of the fall term for the purpose of electing officers for the coming year.

Activities during the year consisted of lectures, group discussions, and luncheon initiation meetings. The members of the club attended the Social Science Conference, which was held at Teachers College in January, at which Doctors L. L. Sage, M. R. Beard, and G. E. Robinson were speakers.

Tutor Ticklers

Black Symphony . . . . Planning their act . . . . . .
Ray and Rudy talk it over . They ran the show . Cleo and Magellan
. . Rome Burns . . . . . A bit of paint . . . . . .

# of 1936

Napoleon's Waterloo . . . . Book-worm Fantasy . . . . . .
How it's done . . . . Magic stitches . . . . The maiden fair
Quick growing whiskers . . . The Dionne's have grown up . . . . .

NATVIG GOT ANOTHER FALL

Coach McCuskey
Bueghly
Cheney
Blue
Champlin
Mathers

Matmen of

Jan. 11	Teachers	11	Iowa State	17
Jan. 20	Teachers	9½	Nebraska U.	20½
Jan. 23	Teachers	12½	Cornell	15½
Feb. 1	Teachers	12	Minnesota	18
Feb. 7	Teachers	11	Iowa State	15
Feb. 13	Teachers	8	Indiana	22
Feb. 19	Teachers	9½	Iowa U.	22½

The list of foes met by the Teachers College wrestling team included colleges and universities that are rarely met by an institution of this size. Three Big Ten schools, Iowa, Indiana and Minnesota, and the University of Nebraska were all engaged by the Purple Grapplers. In addition to these teams, Iowa State College and the Panthers wrestled in home and home affairs, and

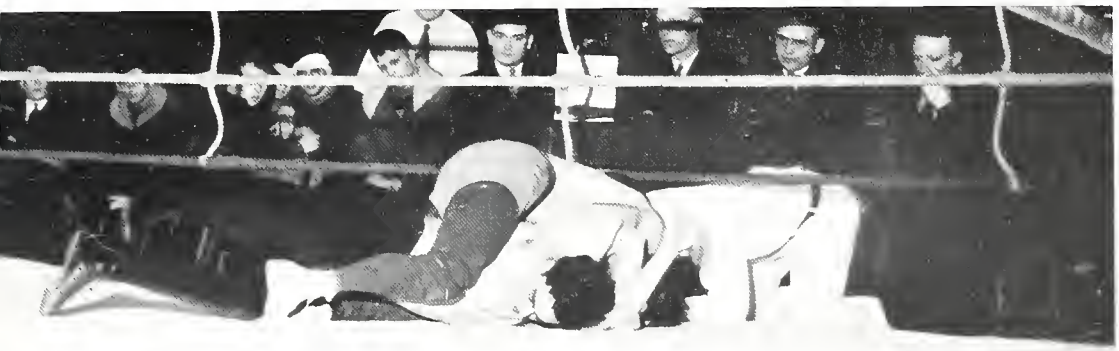

MOORE'S ON TOP AS USUAL

1935–1936

the team went to Cornell for the remaining match on the schedule.

Raymond Cheney, star 135 pounder, was defeated this year for the first time in two years of competition by Larson, Big Ten Champion from the University of Iowa.

In the 126 pound class Moore compiled an impressive record by remaining undefeated except for his match with Duffy of Indiana. Another of the "Unconquered Purple Matmen" was Davis Natvig, 118 pound grappler.

Despite the consistent point gaining of these three men, Teachers College was able to gain but one team victory during the season of high class competition they faced.

Mikkelson
Natvig
Steiner

Moore
Schultz
Stewart

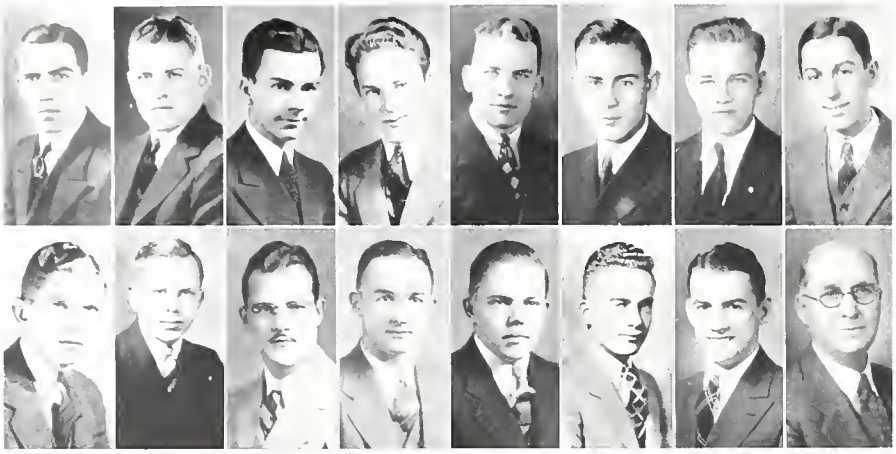

Top row: Cowie, Bragonier, Rogers, Berninghausen, Beebee, Bailey, Cheney, Kadesch
Second row: Maurer, Mikkelson, Olin, Schrader, Smith, Steinberg, Stout, Reed

Blue Key

President . . . . . JOHN COWIE
Vice-President . . . MARION BRAGONIER
Secretary . . . . RUTHERFORD ROGERS
Treasurer . . . DAVID BERNINGHAUSEN
Sergeant-at-Arms . . . . JOHN BEEBEE
Advisers, DR. O. R. LATHAM, DEAN LESLIE I. REED,
MR. A. C. FULLER

The local chapter of the Blue Key, national honorary fraternity, has as its purpose the studying, discussing and furthering of the best interests of the College; the promotion of a spirit of fraternalism among the students, and the fulfilling of all obligations set forth in its pledge. It was this organization that sponsored the movement that resulted in the formation of the Men's Union, an organization which has functioned for only the last two years.

Meetings were held twice each month at the Commons, and topics of interest and importance were discussed. The formal dance was held at the Commons in January.

Top row: Sorenson, Heineke, Rose, Broffel, Chihak, Finnessy
Second row: Love, McNally, Padovan, Peter, Wood, Woolverton, Wellborn

Pi Gamma Mu

President	Raymond Sorenson
Vice-President	Dorothy Heineke
Secretary	Dr. F. W. Wellborn
Treasurer	Dr. F. W. Wellborn
Adviser	Dr. F. W. Wellborn

Pi Gamma Mu, the national honorary social science fraternity, has as its purpose to emphasize scholarship along the line of the social sciences and to promote coöperation in the study of human problems and relationships. All those who wish membership must meet certain scholastic requirements and pass before a board of examiners, where they answer questions on certain topics and learn the ritual. Meetings are held twice during the year.

All members showed active interest in the Social Science Conference which took place at Gilchrist Hall in January. Various members of the faculty took part.

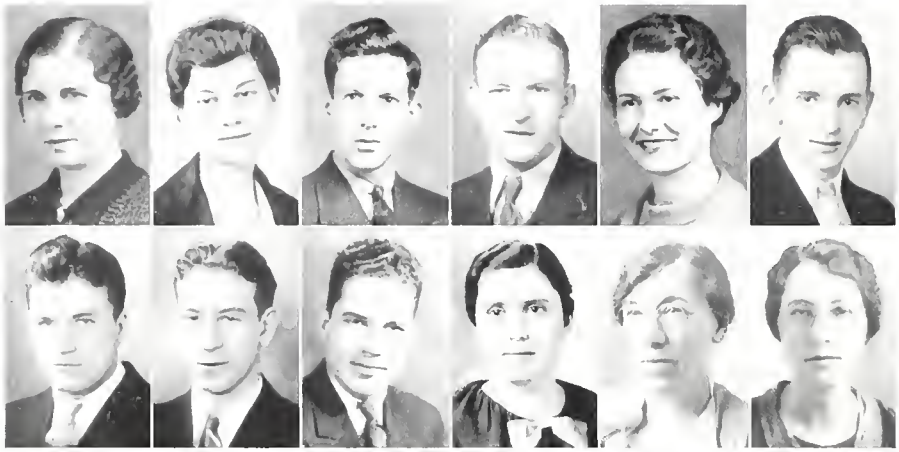

Top row: Brunner, Buckwalter, Bailey, Birchard, Davenport, Hach
Second row: Huedek, Mathers, Strong, Winter, Aitchison, Uttley

Gamma Theta Upsilon

President . . . . . MARJORIE BRUNNER
Secretary . . . . . FLORENCE BUCKWALTER
Treasurer . . . . . RANSOM BAILEY
Adviser . . . . . MISS ALISON AITCHISON

Gamma Theta Upsilon, the national honorary geography fraternity, has as its purpose the furthering of interest and knowledge in geography among its members, and the discussion of geographical problems not discussed in the classroom.

A Homecoming Breakfast was held for the alumni in October. Another activity of the fraternity was the mapping of land utilization in Cedar Heights and preparing a map which could be printed. A field trip was also planned for the spring term. A dinner for the ten members was held in the Commons in January, at which time Miss Alison Aitchison and Miss Marguerite Uttley told of their trip to the national conference at St. Louis. Miss Aitchison was this year elected president of the national organization.

Bottom row: Tye, Prottengeier, Miller
Second row: Herrling, Moore

Shield Club

President . . . . . HELEN HERRLING
Vice-President . . KATHERYN PROTTENGEIER
Secretary . . . . . BUELAH TYE
Treasurer . . . . . BUELAH TYE
Adviser . . . . . MISS MAUDE MOORE

Shield Club, the only honorary organization in the Women's Physical Education Department, has for its emblem a white P.E. on a maroon-colored shield outlined in white. Only juniors and seniors are eligible for membership. They are chosen by members of the faculty on the basis of character, interest, motor ability, and scholarship.

One meeting was held during the year, at which time four new members who had met the scholastic and activity course requirements were admitted to the club. This initiation was a luncheon at the Women's Club Rooms in Cedar Falls. These people will be the last to join on the Iowa State Teachers College Campus, as the club will not function next year.

George and Martha

February

Sub Contents

Aeolian Glee Club

Shakespeare Club

Hamilton Club

W. A. A.

Phi Mu Alpha Sinfonia

Pi Omega Pi

Kappa Mu Epsilon

Sigma Alpha Iota

Inter-Fraternity Council

Inter-Sorority Council

1936		FEBRUARY				1936
Sunday	Monday	Tuesday	Wednesday	Thursday	Friday	Saturday
F. M. 7th	L. Q. 15th	N. M 22nd	F. Q. 29th			1
2	3	4	5	6	7	8
9	10	11	12	13	14	15
16	17	18	19	20	21	22
23	24	25	26	27	28	29

Charlene Bishop

Bonnie Musgrave

Bottom row: Hansen, Owen, Peterson, Hamer, Thorsen, Raleigh, Paul, Myers, Wessels, Rector
Second row: Musgrave, Bishop, Gerlach, Williams, Piper, Schlesselman, Davis, Graber, Brewer, Kruse
Third row: Cook, Elsenbast, Turner, Ballantyne, Buckmaster, Mayfield, Kuschel, Kenderdine, Oleson, Freeburger
Fourth row: Carr, Wonders, Bretthauer, Patterson, Williams, Kinnear, Moor, North, Krieger, Morgan
Fifth row: Hammel, Dodson, Miller, Howard, Meyer, Peterson, Kline, Arneson, Froisland, Newcomer, Swanson
Sixth row: Talbert, McBride, Scholz, Miles, Hartigan, Lanning, Homan, Thomsen, Beye, Beck
Seventh row: Stover, Calmer, Veit, Swarts, Schmitt, Blewitt, Plumly, Wickert, Findlay, Heitz
Eighth row: Algoe, Clause, Ligget, Olson, Hiller, Ehman, Pladsen, C. Pladsen, Walsh, Wellmerling, Cover, Staack

Aeolians

President	Ruth Buckmaster
Secretary	Margaret Ballantyne
Treasurer	Margaret Ballantyne
Director	Miss Alpha Mayfield

The Aeolian Glee Club is the largest of all the glee clubs, having a membership of almost a hundred girls. It has been in existence only ten years, and during that time has given many students the benefit of musical training which they had not received during their high school years, as well as a broader knowledge of the musical skills and training.

Following their annual concert during the last of February, the members of the Aeolian Glee Club had a dinner in the Yellow Kitchen in Bartlett Hall. Miss Alpha Corinne Mayfield, director, Mary Templeton, accompanist, and Gwen McCague, organ soloist at the concert, were guests of the Club.

Velva Klaessy

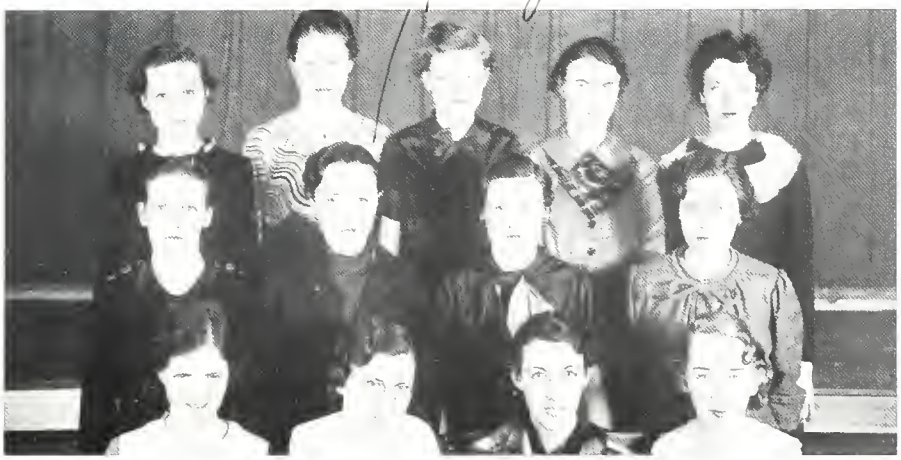

Bottom row: McCutchan, Spies, Peter, Peterson
Second row: Flynn, Klaessy, Fogg, Chapman
Third row: Lang, Chick, Sorenburger, Kinnear, Oleson

Shakespearean Literary Society

President	Frieda Peter
Vice-President	Esther Peterson
Secretary	June Sorenberger
Treasurer	Vera Spies
Advisers	Miss Olive Barker
	Miss Esther Oleson

The Shakespearean Club was the only literary society left on the campus this year. Five members returned to school, but eleven pledges were added to the list after two rushing parties. The first was an informal supper at the Shakespearean Hall, and the second was a bridge party at the home of Anastel Olson.

Mrs. Harold G. Palmer was hostess at an informal Christmas party for which Velva Klaessy helped with the arrangements. The girls played cards and exchanged gifts. A St. Patrick's party was held at the home of Arvillamae Chick.

Bottom row: Boysen, Freet, Lambertson, Sorenson, Woolverton
Second row: Dippel, Peitersen, Telleen, Yoseloff, Heuring
Third row: Strain, Nordskog, Hartlieb, Connell, Lawton
Fourth row: West, Finnessy, Golde, Benz, Weaver

Hamilton Club

President	Ray Sorenson
Vice-President	Adela Woolverton
Secretary	Aletha Freet
Treasurer	Mary Jane Snyder
Adviser	Dr. F. W. Lambertson

Hamilton Club, organized for the purpose of encouraging interest in public speaking and debate among the students on the campus, met at bi-monthly dinners at the Commons. At each meeting a program followed in which the members participated in debates on current problems.

This club sponsored the After-Dinner Speakers Contest, and all debate activities. They also entertained the English debaters, during their visit on the campus, at an informal gathering at the home of Dr. F. W. Lambertson.

Bottom row: Michel, Tye, Humiston
Second row: Morell, Merkel, Petersen, Fey
Third row: Herrling, Miller, Jones, Auld, Prottengeier

Women's Athletic Association

President . . . . . BUELAH TYE
Adviser . . . . . MISS DOROTHY MICHEL

Women's Athletic Association is open to any college girl. It has been completely reorganized this year in order that every woman may enter that sport which holds the most interest for the individual student. There are approximately ten different clubs for those interested in baseball, volleyball, tennis, golf, hockey, track and field, winter sports, and miscellaneous, under which come ping pong, badminton, tether ball, roller skating, and bicycling. A council heads all the large organizations. The awarding of letters and points was discontinued, and the students now play for the love of the sport.

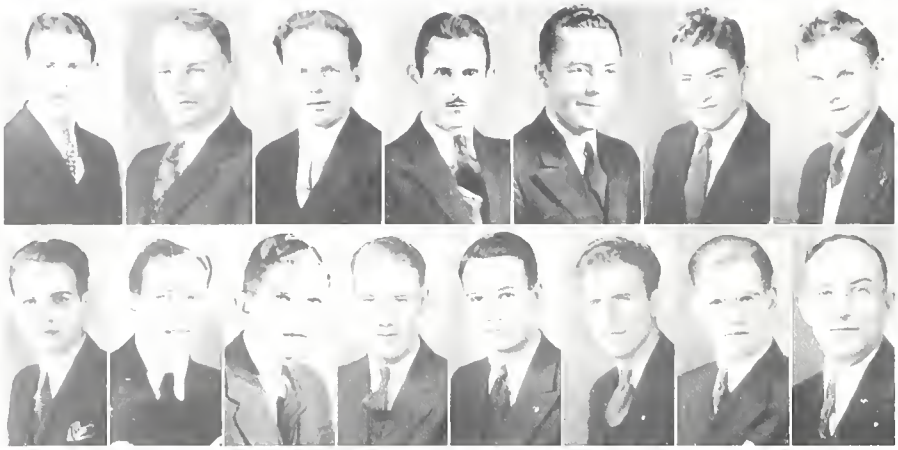

Top row: Rider, Hanawalt, Moritz, Hahn, D. Aupperle, R. Aupperle, Feldman
Second row: Henry, Kongsback, Maurer, Morris, Rowley, Sluter, Smith, Palmer

Phi Mu Alpha Sinfonia

President	Wendell Rider
Vice-President	Harold Hanawalt
Secretary	Ralph Moritz
Treasurer	Lawrence Hahn
Supreme Councilman	Wendell Rider
Historian	Ralph Moritz
Adviser	Mr. Myron Russell

Phi Mu Alpha is a national honorary fraternity organized to advance the cause of music as well as to provide various social activities throughout the year.

Semi-monthly luncheons were held during the past year in the alcove at the Commons, and teas and smokers were planned for the purpose of allowing members to get acquainted with the new pledges.

Other activities included an all-campus composer's program in December, a joint recital with the Sigma Alpha Iota music organization for women, and an All-American program in February. A formal dinner dance was held toward the end of the year.

Top row: Brakel, Hesse, Erickson, Strieby
Second row: Anderson, Townsend, Webbeking, Meyers

Pi Omega Pi

President	Margaret Brakel
Vice-President	Beverly Hesse
Secretary	Vivian Erickson
Treasurer	Beatrice Striebe
Adviser	Miss Julia Meyers

Pi Omega Pi, the national honorary commercial education fraternity, has as its purpose the fostering of fellowship and professional unity among students specializing in the study of commerce; the provision of a reward to those students whose work is above average, and the furthering of greater development in the field of commerce.

The programs for the meetings included instructive lectures by the members of the faculty and a series of reports on commercial laws and similar subjects. In January and in May the group published a bulletin entitled "Gamma Progress." The alumni and active members ate at one table at the Commons on Homecoming Day, and a formal initiation service and banquet were held for the new members in February.

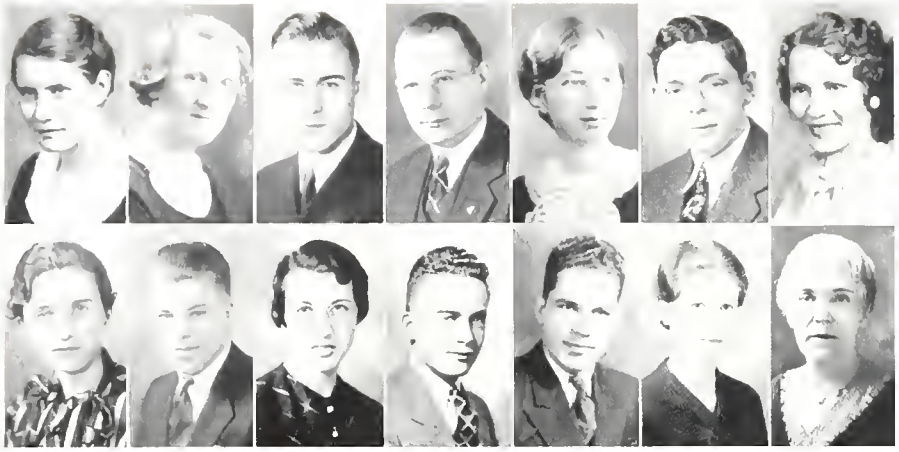

Top row: Meyer, Bernatz, Bailey, Slaughter, Blum, Corton, Gillespie
Second row: Horn, Lamke, Peter, Steinberg, Strong, Traer, Lambert

Kappa Mu Epsilon

President . . . . . LILLIAN MEYER
Vice-President . . . . . BERNICE BERNATZ
Secretary . . . . . ALBERT BAILEY
Treasurer . . . . . ROBERT SLAUGHTER
Corresponding Secretary . . . . FRIEDA BLUM
Adviser . . . . . MISS EMMA LAMBERT

The aims of the Iowa Alpha Chapter of Kappa Mu Epsilon are to create interest in mathematics and to develop an appreciation of its beauty. It honors high scholastic rating in the field of mathematics. Candidates must have above average grades in twenty-five hours of work in the subject.

Nine student members were enrolled at the first of the year, and four others were pledged later. For informal initiation, the candidates were required to write a paper of interest on some phase of mathematics, and then be able to summarize it. They were required to recite the laws of exponents and to answer any questions that were asked of them. This was followed by formal initiation in the Commons late in February.

Top row: Bowen, Oelrich, Tatum, Lowrie
Second row: Bley, Templeton, Williams, Barker

Sigma Alpha Iota

President . . . . . NORA BOWEN
Vice-President . . . . . DOROTHY OELRICH
Secretary . . . . . DOROTHEA TATUM
Treasurer . . . . . MISS OLIVE L. BARKER

Sigma Alpha Iota, national honorary music fraternity for women, existed on this campus last year as the Fullerton Club. The officers of the national organization visited the campus in the spring for the purpose of holding the pledge services, and on the following day, the banquet and formal initiation. The program at the dinner was furnished by the initiates and the alumni members.

Other activities of the year included a Wassail party after a Christmas caroling, and a joint concert with Phi Mu Alpha, the national fraternity for men.

Top Row: Schrader, Carroll, Barnes, Smith, Barry
Second row: Cowie, McCabe, Olin, Steinberg, Volberding

Inter-Fraternity Council

President . . . . . CLARENCE SCHRADER
Vice-President . . . . . NORMAN CARROLL
Secretary . . . . . ROBERT BARNES
Treasurer . . . . . ROY SMITH
Advisers . DEAN LESLIE I. REED, DR. L. L. SAGE, DR. A. E. BROWN

The Inter-Fraternity Council at Teachers College was organized to provide a common group representing the fraternities in all matters affecting the fraternity system, to study the various campus problems, and to encourage loyalty and active interest in the college.

The activities consisted of two inter-fraternity smokers in the clubroom at the men's gymnasium, and the Inter-Fraternity Dance at the Commons in February. Dances were traded between fraternities, preferably by fellows who were not acquainted with one another.

INTER-FRATERNITY DANCE

Top row: Heineke, Erickson, Sheridan, Austin, Hansen
Second row: Lamb, Marshall, Mast, Scarpace, Smith, Ward

Inter-Sorority Council

President . . . . . DOROTHY HEINEKE
Secretary . . . . . VIVIAN ERICKSON
Treasurer . . . . . MARY SHERIDAN
Adviser . . . . . MISS SADIE B. CAMPBELL

The Inter-Sorority Council, composed of the president of each sorority, was captained by the president of the Pi Tau Phi Sorority.

In January a lecture was given for the benefit of sorority girls by Miss Works, and the girls were informed as to the proper etiquette of an informal dinner. A few nights later an informal dinner was held at the Commons for approximately one hundred and eighty guests. Each sorority invited its patronesses, and the Council invited as its special guests Miss Campbell, Miss Haight, Miss Works, Miss Martin, and Miss Mitchell. The annual Inter-Sorority Valentine Dance took place in February at the Commons with Mary Sheridan as chairman.

ALL THE SORORITIES GET TOGETHER

The First Sign of Spring

March

Sub Contents

Spring Scenes

Euterpean Glee Club

Bel Canto Glee Club

Romance Language Club

Life Saving Corps

1936			MARCH			1936
Sunday	Monday	Tuesday	Wednesday	Thursday	Friday	Saturday
1	2	3	4	5	6	7
8	9	10	11	12	13	14
15	16	17	18	19	20	21
22	23	24	25	26	27	28
29	30	31	F. M. 8th	L. Q. 16th	N. M. 22nd	F. Q. 29th

Spring

A shady walk to the "Aud"

Spring

The Commons terrace is popular Friday nights

First row: Mather, Kerr, Korneman, Wolte, Miller, Blade, Hickok
Second row: Peterson, Brower, Henderson, Fritz, McElhinney, Arns, Kesler
Third row: Kitzman, Eide, Leak, Faught, Dowden, Erickson, McIlrath, Olthoff
Fourth row: Fleming, Gravon, Neumeier, Ewing, Feldman, Robinson, Grant, Ransom, Cakerice
Fifth row: McGee, Marsau, Carmichael, Nelson, Wangler, Kroeger, Harms, Scott, Reinhart, Schrubbe, Brand

Euterpeans

President	Josephine Kerr
Vice-President	Mabel Miller
Secretary	Mary Mather
Treasurer	Mary Mather
Director	Mr. Will E. Hays

The Euterpean Glee Club has been in existence since 1895, and during these forty years they have had approximately one thousand and eight hundred members. Until this year they had combined with the Troubadour Glee Club in the presentation of an operetta, but now the Minnesingers and the Troubadours have combined.

The Euterpeans gave a concert during the latter part of the year. They had planned to take an active part in the Music Conference that was to have taken place during the winter, but inclement weather prevented this gathering.

First row: Henderson, Warren, Garvin, Mayfield, Templeton, Brundage, McCurry
Second row. Thomas, Crowell, Tatum, Benson, Miller, Parr, Myers, McCague
Third row: Smith, Loonan, Cade, Crummer, Barnes, Schmitt, Layne
Fourth row: Van Kley, Steeves, Morgan, Blesie, Buck, Kyhl, Stewart
Fifth row: Antes, Stricker, Ruggles, Jacobs, Pierce, James, Willoughby, Thompson, Brown

Bel Canto

President . . .	MARY TEMPLETON
Vice-President	CATHERINE GARVIN
Secretary	VIRGINIA WARREN
Treasurer	VIRGINIA WARREN
Director	MISS ALPHA MAYFIELD

Miss Alpha Mayfield is the second director that the Bel Canto Glee Club has had since its organization twelve years ago; the first was Elizabeth Burney Schmidt. The membership is limited to forty, and this year there were thirty-six. The Club participated in the Christmas Oratorio in the college auditorium and gave a recital during the course of the year.

One of the great triumphs of the year for the Bel Canto Glee Club was the capture of the prize for their act in Tutor Ticklers entitled "Black Symphony." This was a presentation of negro spirituals with an unusual dramatization.

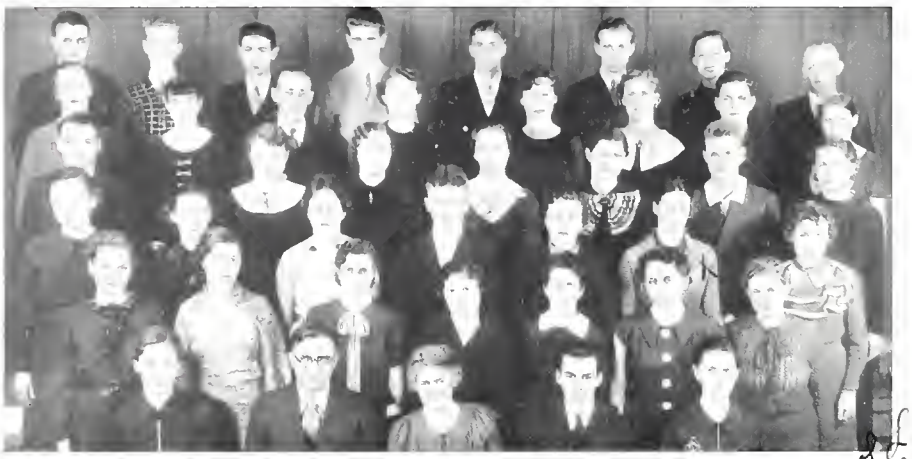

Bottom row: Landgraf, Haddox, Thomes, Rogers, Reynolds
Second row: Nafus, Layne, Rothlisberger, Schultz, Faught, Hess, Bancroft
Third row: Kribirek, Davis, Crawford, Hanson, Padovan, Abram, Fritz
Fourth row: Miller, Root, Brunner, Covey, Buck, Feldman, Love
Fifth row: Hellen, Rothlisberger, Schmelling, Hawk, Pfundheller, Schilling, Strain, Harman
Sixth row: Nelson, Moore, Burgie, Cross, Boone, Weaver, Rath, Meyer

Lee Hacks
Ann Abram

Romance Language Club

President . . . . RUTHERFORD ROGERS
Vice-President . . . . . JEAN REYNOLDS
Secretary . . . . . HAROLD HANAWALT
Treasurer . . . . . HAROLD HANAWALT
Advisers MR. H. C. HADDOX, MISS ISABEL THOMES

The Romance Language Club was organized to give the students a better understanding of France, Spain, and Spanish America. There is one important meeting a term. At the first one of the year, Miss Isabel Thomes gave an illustrated talk on Spain and France. The chief activity of the winter term was the sponsoring of the French talkie, "Le Million."

The outstanding event of the year was the annual, all-college costume ball, the Mardi Gras, at which prizes were given for the best costumes and a queen was selected. Donald Baldwin had charge of the arrangements. A Spanish play, supplemented by dancing and singing, was given in Gilchrist Hall as a part of the spring project.

Bottom row: White, Auld, Morell, Michel
Second row: Herrling, Fey, Brophy, Peterson, Knowles, Eiken
Third row: Jones, Prottengeier, Miller, Rath, Cotton, Ashley

Life Saving Corps

President . . . . . VIRGINIA AULD
Vice-President . . . . . JANE COTTON
Secretary . . . . . MISS DORIS WHITE

"Every girl a swimmer! Every swimmer a life saver!" This is the motto that fourteen members of the Red Cross Life Saving Corps of the Iowa State Teachers College are trying to make universal. The Club met each Wednesday night at the swimming pool in the Men's Gymnasium and practiced life saving for a half hour.

The Life Saving Demonstration which was to be held this year in February was postponed because of the weather conditions. Each year a National Examiner is secured, and students on the campus are given tests in life saving.

Dear Lois,

This is in the "lib." and I'm supposed to be studying, but you can imagine how much I'm getting done. Remember the Sunday Hazel and I ate dinner with you, and Hazel ran out on us — with your beau, Johnnie. I've enjoyed knowing you, and here's the best of luck to you.

As Ever
Roberta Pallock
Akron, Iowa

Education at Par Value

April

Sub Contents

Orchesis
Drama
Cecilian Glee Club
Minnesingers
Classical Club
Physical Education Club
Baseball
Track
Tennis
Theta Alpha Phi
Theta Theta Epsilon

1936			APRIL			1936
Sunday	Monday	Tuesday	Wednesday	Thursday	Friday	Saturday
F. M. 6th	L. Q. 14th	N. M 21st	1	2	3	4
5	6	7	8	9	10	11
12	13	14	15	16	17	18
19	20	21	22	23	24	25
26	27	28	29	30		F. Q. 28th

The Orchesis

This national dancing organization represents perfection in poise, rhythm and grace.

# of 1955-1956

The annual performance of Orchesis was given at Iowa State Teachers College in April.

THE DISTAFF SIDE

LOVE AND GEOGRAPHY

The Distaff Side

The production of Van Druten's late play, "Distaff Side," was decidedly a "woman" play, having for its theme the modern idea of sophistication, blended with the old-fashioned virtues of waiting and service. Much of the authentic warmth of living flowed through the lines of the play, which was well portrayed by a cast including Lillian Holmes, Ruth Stetzel, Margaret Davenport, Bernadine Rench, LaVina Haahr, Rutherford Rogers, George Tookey, LaVon Linder, and Max Auld. This play, one of the first amateur productions to be given, was directed by Miss Hazel B. Strayer, and the settings and costumes were designed by Dr. H. Darkes Albright.

Love and Geography

"Love and Geography" was written by the well-known author, Björnsterjerne Björnson. The scene for this play was laid in Norway. It concerned the life of a professor who, believing that everything in life must be subordinated to his work, finds himself in serious difficulties with his family and friends when he carries out these ideas. The entire production of this play, which was a guest attraction at the Cornell Carnival of Comedy at Cornell College, was the work of students under the supervision of Miss Hazel B. Strayer and Dr. H. Darkes Albright. The settings and properties were executed in the Drama Shop by students in play production.

The "moonshiner" and "revenooer" talk it over.
(One-act plays)

Durante? No, just our friend Don Baldwin.

The professor in thought.
(From "Love and Geography")

Dr. Powell gives directions for "The Post Road"

POST ROAD

SPRING O' THE YEAR

Post Road

Dr. Vio Mae Powell came here on a year's leave of absence from the Southern Branch of the University of Idaho at Pocatello to direct drama activities in the absence of Miss Hazel B. Strayer. Her premiere production was the annual Homecoming play, "Post Road." This modern mystery comedy, by Wilbur Daniel Steele and Norma Mitchell, with the New England setting offering contrast to the New York crooks, concerned the efforts of a New England "young" old maid to outsmart a gang of kidnappers. The scenes were built in the Drama Shop under Dr. Powell's supervision during the absence of Dr. H. Darkes Albright.

Spring O' the Year

The winter play this season was "Spring O' the Year," by W. H. Robertson, in which a cast of five presented the young love and old hatreds of two Scotch families. Here the son planned to go to America in search of fame and fortune until he suddenly realized his love for the daughter of his father's arch enemy. This offered great opportunity for the expression of Scotch life, mannerisms, and speech. It, too, was directed by Dr. Vio Mae Powell. The scenes were constructed in the Drama Shop, under the direction of Dr. H. Darkes Albright.

America or the bonnie lass! Which will he take?
(From "Spring O' the Year")

Not a lesson in beauty culture, just make-up painstakingly applied.

"Something must be done," insists the professor's good friend in "Love and Geography"

Hugh furnishes the radio in "Post Road."

Bottom row: Steuben, Oelrich, Barker, Nissen, Alleman
Second row: Atwood, Hoffman, Parsons, Stoddard, Mak, Maynard
Third row: Engelman, Bragonier, Miller, Vandenburgh, Broughton, Grigg, Todd
Fourth row: Weihe, Bowen, Mengel, Swanson, Van Kley, Neasham, Logan
Fifth row: Bradley, Cameron, Popma, Beatty, Felter, Klinger, Nordin, Ward

Cecilians

President	Dorothy Oelrich
Vice-President	Nora Nissen
Secretary	Leone Stubin
Treasurer	Leone Stubin
Director	Miss Olive Barker

The Cecilians, the leading women's glee club, is now almost fifty years old, and this year the membership list of thirty-four voices was chosen from many applicants. During the Christmas season they joined with the men's glee club in the Candlelight Service at the Commons, and with the other clubs in the Christmas Oratorio. This included "The Story of Christmas" by Alexander Matthew and "Oratorio" by Camille Saint-Saens. Soloists from the Cecilians included Nora Nissen, Bernice Hoffman, Margaret Vandenburgh, Dorothy Oelrich, and Helen Nordin. A recital was also given during the year.

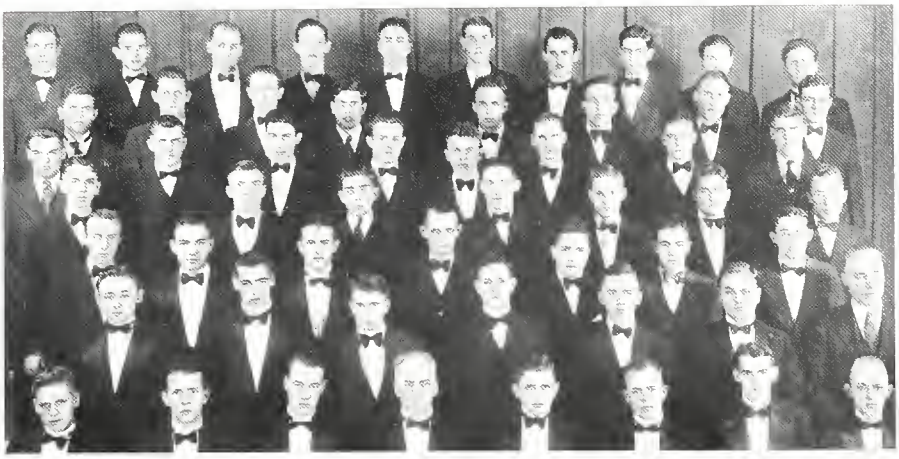

Bottom row: Lawton, Graber, Morris, Hays, Maurer, Mueters, Stout, T. Buffum
Second row: Pedersen, Isbell, Clark, Strain, Currell, Hannawalt, Schaefer
Third row: Jones, Henry, Rider, Sarchet, Phillips, Anderson, H. Buffum
Fourth row: Thalman, Kruse, Charlson, Lenz, Feldman, R. Aupperle, D. Aupperle
Fifth row: Miller, Gaden, Burgie, Griffing, Hanson, Spurlock, Pritchard, Brower
Sixth row: Higgins, Verploegh, DeSpain, Charter, Hinshaw, Freeman, Cedergren, Biegger
Seventh row: Miller, Ogren, Rollins, Parman, Ruby, L. Brower, Hahn, Healy, Sluter

Minnesingers

President . . . . . ROBERT MORRIS
Vice-President . . . . . DARWIN MAURER
Secretary . . . . . ARMIN GRABER
Treasurer . . . . . ARMIN GRABER
Director . . . . . MR. WILLIAM E. HAYS

The Minnesingers this year consisted of sixty-four voices from the combined forces of the Minnesinger and Troubadour Glee Clubs, which were united for the purpose of forming a larger organization to provide a better balanced group and give them greater stimulation. They met twice a week, first as a separate club, and on the second night as a part of the College Chorus. Twelve first tenors, fourteen second tenors, nineteen first bass, and nineteen second bass were the four units of the organization. They participated in the Candlelight Service at the Commons, and sang with the other glee clubs in the Christmas Oratorio.

Bottom row: Hach, Miller, Merchant, Larsen
Second row: Blum, Ballheim, Klaessy, Stringer, Faught
Third row: Dolan, Lenz, Connell, Heddens, Graham, Scott

Classical Club

President	Sophie Larsen
Vice-President	Frieda Blum
Secretary	Clarence Hach
Treasurer	Vernell Faught
Adviser	Dr. F. I. Merchant

Activities of the Classical Club, organized for the purpose of promoting interest in Latin, included discussions of Roman life and customs. A great interest was taken in slides which were used for illustrations.

At the Language Conference held in the Training School, the club presented a dramatization of one of Horace's Odes. During the winter term illustrated talks were given about Roman women and Roman houses. A dramatization of Horace's satire, "The Bore," was presented at a program in the spring.

Virginia Auld. Camp-'36?

Do you think she can learn to do swimming? Sincerely-a fellow camper- Maxine Hunter

Bottom row: Brophy, Michel, White, Moore, Miller
Second row: D. Miller, Lobdell, Van Ness, Humiston, Short, Morell
Third row: Herrling, Merkel, Tye, Peterson, Howard, Hunter
Fourth row: Bancroft, Swanson, Eiken, Brown, Fey, Prottengeier, Stringer
Fifth row: Schlesselman, Knowles, Ott, Cotton, Stevens, Nykvist, Jones, Birchard, Auld

Physical Education Club

President . . . . . MERLE MILLER
Vice-President . . . . . VIRGINIA AULD
Secretary . . . . . MAXINE HUNTER
Treasurer . . . . . MAXINE HUNTER
Adviser . . . . . MISS DOROTHY MICHEL

The Physical Education Club, composed of those girls majoring or minoring in physical education, has for its purpose the assembling of the girls of the Department and the members of the faculty into a more unified group. There was no regular meeting time for the Club, but they participated in many events during the year. Some of them were: freshman initiation in the fall, the annual Homecoming hockey game between the seniors and the alumni, a Christmas party at which stunts were given by each class and the faculty. The Club also sent a Christmas letter to all the alumni and members. A sleigh-riding party in January and a week-end trip to some spot of interest in the spring completed the program.

A BIG HIT FOR TEACHERS

The Purple Panther

April 9-11	Iowa State	At Cedar Falls
April 17	Wisconsin Teachers of Platteville, Wisconsin	At Cedar Falls
April 24	Luther (Double-header)	At Decorah
May 2	Iowa University	At Cedar Falls
May 5	Simpson	At Indianola
May 8-9	River Falls Wisconsin State Teachers	At River Falls, Wis.
May 12	Simpson	At Cedar Falls
May 15-16	River Falls Wisconsin State Teachers	At Cedar Falls
May 20-22	Luther	At Cedar Falls
May 23	Alumni All Stars	At Cedar Falls
May 29-30	Western Illinois Teaches	At Macomb, Ill.

Coach Whitford
Bowen
Eggers
Hoemann
Blanchard
Champlin
Hansen
Hutchinson

TEACHERS SHOW QUICK ACTION

Diamond Men of 1936

Difficulty in getting the Baseball team in shape was experienced by Coach Munn Whitford.

The late spring, with snow and cold hanging on well into the middle of April, worked a great deal of hardship upon him and his men in preparing for the season's competition.

The team reported minus several outstanding players of last year's squad. Everett Scott, who last season pitched one of the few no hit no run games recorded by Teacher College hurlers, was conspicuous by his absence. Blanchard, Hoemann and Manship were expected to handle the tossing end of the battery. Considerable competition was promised them by the recruits of the 1935 freshman squad and from last year's reserve list.

The schedule faced by the Panther ball club this year set five more contests before the team than were scheduled last year.

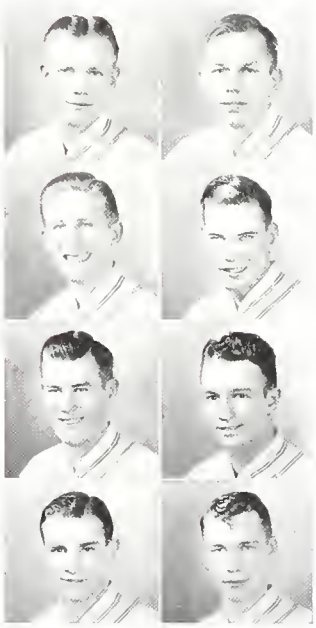

Manship
Mohr
Pederson
St. Clair
Mikkelson
Nash
Snell
Werner

PANTHERS GO OVER THE HURDLES

Kings of the

Coach Dickinson
Barr
Calhoun
Ebersold
Alderman
Boardman
Cheney
Ellis

April 18	Teachers College Relays At Cedar Falls
April 24-25	Drake Relays At Des Moines
May 2	Dakota Relays At Sioux Falls, S. D.
May 9	Trianguler Meet Grinnell (Varsity and Frosh) Coe At Cedar Falls
May 23	North Central Conference At Brookings, S.D.
May 30	State Inter-Collegiate Meet At Ames
June 5-6	Central State Relays At Milwaukee, Wis.

WHITE IS READY TO GO OVER THE TOP

Cinder Path

Chances to repeat as champions of the North Central Conference track meet were debatable, in view of the prospect for candidates. Balance was woefully lacking due to the weakness found in the weight events. Practically none of the performers in this division were on hand as the practice sessions got under way.

Prospects were a bit brighter in the track events, though last year's excellency was not expected to be equalled. From the members of last year's record breaking relay team, John Walgren is the only returning athlete. Walgren promised a return to his old form, and a large share of the individual points were looked forward to by him. Alderman, although lacking the experience of Walgren, gave indications of being a hard man to beat in his event, the dashes.

Gnagy
Hovey
Long
Overgaard
Hinshaw
Lake
McCabe
Polderboer

NECK AND NECK AT END OF THE LAP

Track Men

Schmelling
Speck
Tesch
White
Smith
Stout
Walgren
Wiener

Ray Ebersold seemed to be the outstanding hurdler at the start of the season, with Stanly Benz crowding Ebersold for supremacy in the timber-topping event.

Arvil Hinshaw was the only experienced member of the squad to return to competition in the 440-yard division; however, added support has been promised by the return of Louis Lake. Two years ago Lake received a letter in this event. Whether or not the lay-off was harmful remained to be seen.

The other outstanding men were Graham Hovey, Stanley Schmelling, and Roland White. These men have had enough experience to make them potential point winners.

PLENTY OF "ENGLISH"

Tennis Team

Making a schedule for the tennis team this year was difficult due to the change of athletic conference affiliations. As a result, no positive schedule had been arranged when the OLD GOLD went to press.

Material for the best tennis team ever to represent Teachers College reported as the season opened. Stanley Reeves formed the nucleus for the squad. Reeves won the North Central Conference Championship in 1935, then teamed with Bill McNabb to take the Doubles event. In addition to Reeves and McNabb, Hutton, Black and Bailey turned out for the sport. Their experience on the varsity was expected to give them the advantage over George Miner, Richard Kadesch and John McElroy who were outstanding as freshman netsters.

Coach Haddox
Kadesch
McElroy
Miner
Black
Hutton
McNabb
Reeves

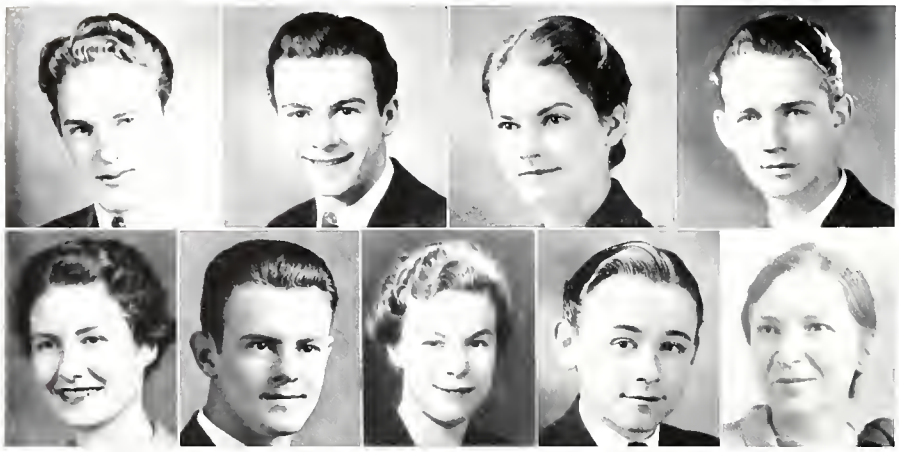

Top row: Berninghausen, Rogers, Rench, Benander
Second row: Davenport, Griffing, Lamb, Pederson, Hart

Theta Alpha Phi

President	David Berninghausen
Vice-President	Rutherford Rogers
Secretary	Bernadine Rench
Treasurer	Mrs. I. H. Hart
Adviser	Mrs. I. H. Hart

Those students who have distinguished themselves in dramatic activities are members of Theta Alpha Phi, the national dramatic fraternity. They study drama and dramatic literature, and are at all times ready to coöperate with the various productions of the College.

Perhaps the most important function of the year, aside from the Drama Conference in April, was the presentation of a special peace program before the American Association of University Women. Scenes from various plays were presented under the direction of Mrs. I. H. Hart. A formal initiation service was an important event of the spring term.

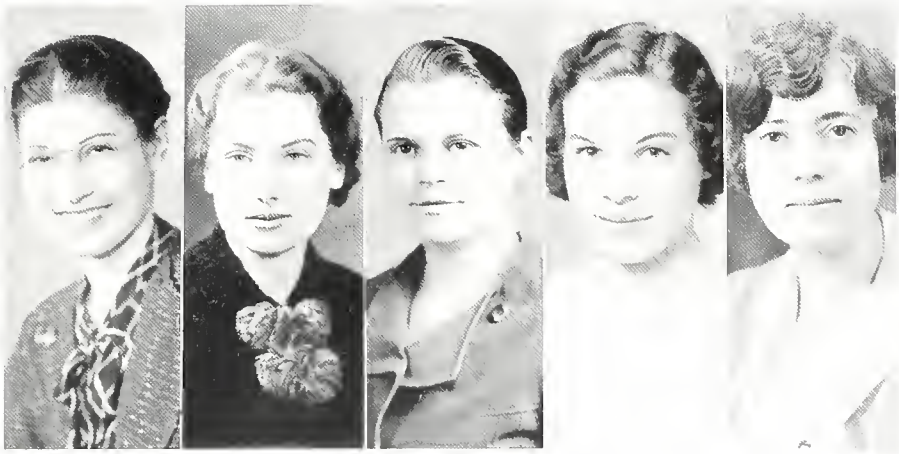

Cleveland, Hanson, Kroeger, Peterson, Geiger

Theta Theta Epsilon

President . . . . . ZOE CLEVELAND
Secretary . . . . . MARTHA PETERSON
Treasurer . . . . . MARTHA PETERSON
Alumni Secretary . . . . . LELAH HANSON
Adviser . . . . . DR. BEATRICE GEIGER

Theta Theta Epsilon is an honorary home economics fraternity, and is one of the newest organizations on the campus. The purpose of this Club is to foster and recognize high scholarship among home economics students, and to give constructive information and criticism about such topics as nutrition and the selection and construction of clothes.

Activities thus far have included conferences and business meetings, and as the Club is still in the process of establishment on the campus, the final arrangements are as yet incomplete.

Educators . . . . almost

May

Sub Contents

Old Gold
College Eye
Purple Pen
Board of Student Publications
"I" Club
Second Year Primary Club
First Year Primary Club
Kappa Pi Beta Alpha
Kindergarten Club
Seniors
Two-Year Students

1936			MAY			1936
Sunday	Monday	Tuesday	Wednesday	Thursday	Friday	Saturday
F. M. 6th	L. Q. 14th	N. M. 20th	F. Q. 27th		1	2
3	4	5	6	7	8	9
10	11	12	13	14	15	16
17	18	19	20	21	22	23
24 31	25	26	27	28	29	30

RAYMOND W. KETTLER
Editor-in-Chief

The 1936 Old Gold

The OLD GOLD of 1936 has been an experiment, a turning away from the tried and true toward a different direction, entirely new to the staff members who conceived the book. The four major staff officers who were chosen last April by the Board of Control of Student Publications have spent the year in planning a book that may be of more personal interest to both faculty and students. It is the hope of this 1936 staff that they may have succeeded in upholding the record which has brought general recognition to the OLD GOLDS of years past.

PAUL R. WEAVER
Business Manager

LORRAINE SCARPACE
Managing Editor

DOROTHY MAY WILSON
Art Editor

The Old Gold Staff

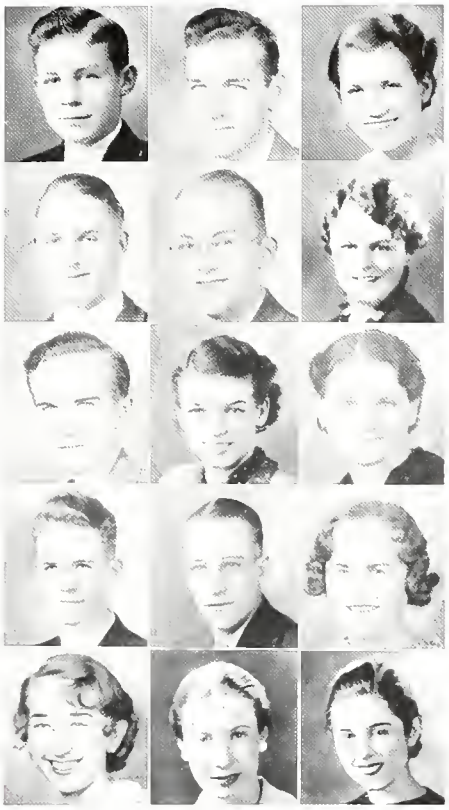

Top row: Bacon, Boardman, Brand
Second row: Brennecke, Buffum, Carritt
Third row: Coburn, Crowell, Dresser
Fourth row: Hinshaw, Hopper, Lynch
Fifth row: Peterson, Sperry, Steel

It is to the departmental editors and their assistants that much of the credit is due for the 1936 OLD GOLD. Detailed routine, endless "copy," and exact schedules are among the many duties and functions so thoroughly executed by this staff. Disregarding the historical and expository elements involved in each college department, organization, and activity, the staff members concentrated their efforts toward a portrayal of events relevant to the current school year. In this task they have succeeded most admirably.

THE "OLD GOLD" NEARS COMPLETION

LESLIE H. BURCH
Editor-in-Chief

The College Eye

This year the College Eye, student newspaper, aimed to inform and to entertain its readers as well as to give experience in writing, management, and business training to interested students. The college year of 1935-36 saw a complete change in the editorial staff of the paper. The new members, as did those in the past, put forth valiant efforts to keep high the level of the paper, which won All-American and First Class Honor Ratings in previous years.

GWENDOLYN WESCOTT
Managing Editor

ROBERT FOWLER
Business Manager

College Eye Staff

Top row: Ashley, Boysen, Charles
Second row: Colby, Faught, Foss
Third row: Gentner, Gutz, Homan
Fourth row: Jordan, Mullens, McIlroy
Fifth row: McKitrick, Pritchard, Spooner

Student reporters, men and women who worked quietly, week in, week out, gathering news, writing stories, and reading copy, often received no other reward than the satisfaction of work well accomplished, of valuable experience gained, and of a college newspaper which was the product of their own efforts. Practically all the copy was written by students interested in reporting, in and out of the journalism classes. These were the silent toilers behind the pages of each College Eye.

THE "NEWS CENTER"

BEVERLY HESSE
Editor-in-Chief

The Purple Pen

Three issues of the Purple Pen, student literary magazine, were published during the year by Sigma Tau Delta, national honorary English fraternity, under the direction of Miss Selina Terry. This year the cover design of the magazine was changed, the new cover being designed by Dorothy May Wilson, Art Editor of the Old Gold and a member of Sigma Tau Delta. Numerous worthwhile stories, poems, and articles which were contributed by individual students helped to maintain the fine record of this literary production.

PRODUCING THE PRIZE WINNING *PENS*

Top row: Pingel, Trunnell, Hutton, Hanson, Connell
Second row: Boardman, Ferry, Rath, Holmes

Board of Control of Student Publications

President . . . . . RAYMOND PINGEL
Secretary . . . . . WAVA TRUNNELL

The Board of Control of Student Publications elected the major staff officers of the Old Gold and College Eye in April, 1935. Throughout the year, regular business meetings were held to discuss pertinent questions regarding the student publications, and to aid the staff members whenever possible.

Through the Board of Control, the contracts for printing, engraving, and photography were let to the various firms bidding on this work. Monthly financial reports of both publications were read, subject to approval by the Board. The members also took active part in planning the Iowa College Press Convention, which was held at Iowa State Teachers College in April.

SHAPING THE POLICIES OF STUDENT PUBLICATIONS

Bottom row: Ostrem, Schultz, Nichols, Stout
Second row: Champlin, Walgreen, Manship, Cheney, Stewart
Third row: Gnagy, McCabe, Black, White, Ebersold, Hutton
Fourth row: Helgason, Boardman, DeSpain, Olin, Torrence, Blanchard

"I" Club

President . . . . . Orville Nichols
Adviser . . . . . Mr. L. L. Mendenhall

Any man on the campus who has earned his letter or letters in football, basketball, track, or baseball, is a member of the "I" Club.

All members of the Club are honorary members of Rho Epsilon Rho, the pep fraternity, and often attend games en masse.

A banquet is given for the "fellows" by Dr. O. R. Latham, and special honor is paid to the athletes at the Recognition Day assembly during the last of May. No regular meetings are held.

Bottom row: Helen Wick, Floye Holloway, Margaret Ballantyne, Irene Marsau, Josephine Cover, June Goff, Genevieve Parker, Lois Spence
Second row: Esther Youngquist, Eunice Lamb, Vada Smith, Regina Mannetter, Ruth Erickson, Eleanor Rieger, Lucile Vail, Marcia Hickok, Marie Thorsen, Margaret Byrne
Third row: Marjorie Smith, Mildred Seward, Leona Crissey, Darlene Powell, Ava Williams, Esther Grigg, Ella May Kiehl, Margaret Myers
Fourth row: Mary Ida Seager, Donna Huntrods, Jean Hansen, Benita Briggs, Alvina Schalow, Margaret Williams, Gretchen Korneman, Charlotte Myers
Fifth row: Ruth Lake, Catherine Wise, Theodosia Ruggles, Marjorie Bonath, Nadeen Stewart, Alice Marie Tow, Dorothy E. Johnson, Rhea Alcorn
Sixth row: Irene Kout, Freve Jane Carmichael, Sylvia Albers, Doris Hubert, Helen Huus, Leona Plumb, Marjorie Wiese, Bonnybel Kirkpatrick, Rachel Barns

Second Year Primary Club

President . . . . . JOSEPHINE COVER
Vice-President . . . . . JUNE GOFF
Secretary . . . . . IRENE MARSAU
Treasurer . . . . . IRENE MARSAU
Advisers . . MISS AMY AREY, MISS MAY SMITH

The Second Year Primary Club has for its purpose the creating of interest and unity among the girls interested in professional problems. The first meeting was held in the recreation rooms at Bartlett Hall. The time was spent in electing officers, playing ping pong, and dancing.

Two buffet suppers followed, one a reception for student teachers, and the other for a discussion of seatwork. Guest speakers for the regular meetings included Miss Selina Terry, Dr. Anita Green, who spoke about "First Aid and Health Problems," and many others.

Velda Stainbrook

Marian Mulvihill

Bottom row: Holmes, Brekke, Ewing, Boers, Peterson, Allen, Cook, Mulverhill, Slueter, Thomas, Irwin, Thomas, Owen
Second row: Muckler, Splichal, Miller, Wilson, Rorem, McCreary, Bretthauer, Goettler, Olsen, Hamer, Huntley, Gibbs, Emerick
Third row: Owen, Gant, Seemann, Young, Humphery, Semple, McKelleps, Greenlander, Stewart, Taylor, Christopher, Leonard, Stainbrook, Rath
Fourth row: Becker, Townsend, Paul, Dowden, Peterson, Williams, Davis, Graber, Albee, Chapman, Cardiff, Randa, Angus, Newton
Fifth row: Youtzy, Poemer, Qually, Lowery, Stricker, Douthit, Munson, Kuschel, Stewart, Koci, Heuring, Carr, Strong, Rector
Sixth row: Andersen, Gregg, Patterson, Lund, Dodson, Howe, Aron, Reese, Strader, Knowles, Wolary, Anderson, Hamilton
Seventh row: Beard, Hogoboom, Nelson, Moen, Manning, Siemens, Clause, Masteller, Ose, Findlay, Gillham, Good, Fulton, Brown
Eighth row: Boehmeer, Felter, Schlicht, Williams, Phillips, Anderson, Howard, Nelson, Reed, Schadel, Lehr, Magee, Martin, Mundt, Meyer

First Year Primary Club

President	Doris Goettler
Vice-President	Evelyn Bretthauer
Secretary	Dorothy Oleson
Treasurer	Dorothy Oleson
Advisers	Miss May Smith, Miss Amy Arey

Members of the First Year Primary Club had a picnic at Spring Park late in September, at which time they elected officers and discussed business affairs. Misses Dorothy Koehring, Grace Rait, and Olive Paine were guests of the club at a Thanksgiving dinner at the Commons. The entertainment was provided by the members. Miss Amy Arey and Miss May Smith were hostesses at a Christmas tea in their home.

Guest speakers at the regular meetings included Dr. E. W. Goetch, Miss Corley Conlon, Miss Helen Newmeyer, Dr. Anita Green, and many others who gave suggestions for primary teachers.

Bottom row: Edith Folken, Elsabe Hollander, Violette Willimack, Dorothy Carritt
Second row: Dorothy Robinson, Louella Specht, Ann Bechtelheimer, Esther Yarcho
Third row: Wilma Collins, Evelyn Harnison, Anna Mae Sander, Lucille Neal, Virginia Gregory
Fourth row: Ruth Morgan, Helen Crawford, Pauline Reed, Alice Hagenbuch, Delphine Kinnear, May Gravon

Kappa Pi Beta Alpha

President . . . . . Elsabe Hollander
Vice-President . . . . Violette Willimack
Secretary . . . . . Edith M. Folken
Treasurer . . . . . Naveda De Griselle
Historian . . . . . Dorothy Carritt
Advisers . Miss May Smith, Miss Amy Arey

The first meeting for the primary students was a party in the Yellow Room at Bartlett Hall. Initiation services were held two weeks later in the small lounge at the Commons. Other meetings of the fall term included a Hallowe'en discussion and party, and a talk by Miss Helen Newmeyer on Christmas stories.

Events of the winter term included a Christmas party in the small lounge, a discussion of European Kindergartens by Dr. Dorothy Koehring, and a debate on the use of manuscript writing. Other subjects of study considered during the spring term were health habits and nature study, followed by the annual alumni banquet in May.

Bottom row: Nichols, Covey, Koehring, Bruch
Second row: Stoddard, Kurtz, Closson, Erickson, Collins
Third row: Behen, Anderson, Young, Sander, Musser, Gruis

Kindergarten Club

President . . . MARY ELIZABETH COVEY
Secretary . . . . . BEULAH CLARK
Treasurer . . . . . BEULAH CLARK
Advisers . . MISS KOEHRING, MISS BRUGGER

The Kindergarten Club was organized to give the girls interested in that phase of the teaching profession an opportunity to discuss problems of the school. At one particularly interesting meeting during the year Dr. Dorothy Koehring told of her trip to Europe and the Kindergartens abroad.

A Christmas party was held at the Nursery School, and other events of the year included a Valentine Party at which all members made valentines and enjoyed a valentine box. The annual formal banquet was held in the spring, and the guests were Miss Amy Arey, Miss May Smith, and the mothers of the members.

Lest We Forget!

Seniors . . .

THEODORE ADAMS
CEDAR FALLS
B. A. English — Writers' Club; *College Eye.*

ELIZABETH ANDERSON
FORT DODGE
B. A. Mathematics — Mathematics Club; Phi Chi Delta; Biology Club.

ANNA ANTES
KEOTA
B. A. Music — Bel Canto Glee Club.

DONALD AUPPERLE
IDAHO FALLS, IDAHO
B. A. Public School Music — Phi Mu Alpha; Kappa Delta Pi; Westminster Student Council; Men's Band, President; Stowaway Club; Minnesingers.

AMY AUSTIN
CLARION
B. A. Kindergarten — Kindergarten Club; Inter-Sorority Council; Bartlett Hall Council; Kappa Pi Beta Alpha.

ROYDEN BACON
RANDALIA
B. S. Agriculture.

LEE BADER
HAWARDEN
B. S. Physical Education.

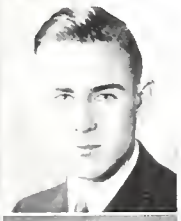

ALBERT BAILEY
CEDAR FALLS
B. A. Physics — Alpha Chi Epsilon; Lambda Delta Lambda, President; Kappa Mu Epsilon, Secretary; Kappa Delta Pi; Blue Key.

RANSOM BAILEY
CEDAR FALLS
B. S. Earth Science — Alpha Chi Epsilon, Gamma Theta Upsilon.

MARGARET BALLHEIM
LA PORTE CITY
B. A. Mathematics — Pi Phi Omega; Mathematics Club; Classical Club.

WAYNE BARR
STRAWBERRY POINT
B. S. Commercial Education — Lambda Gamma Nu; Rho Epsilon Rho; Commercial Club; Men's Union.

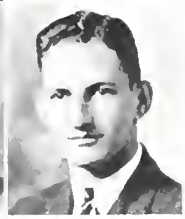

HOWARD BARRY
WOODBINE
B. S. Commercial Education — Alpha Chi Epsilon; Rho Epsilon Rho; Senior Class President.

PAUL BECKMAN
CORWITH
B. A. Manual Arts—Alpha Chi Epsilon.

JOHN BEEBEE
LOGAN
B. A. Biological Science — Alpha Chi Epsilon; Student Council; Blue Key; Rho Epsilon Rho.

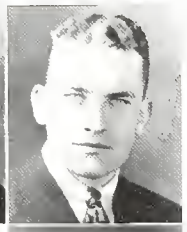

LUCILLE BEEM
TOLEDO
B. A. English — Purple Arrow.

CARL BENANDER
POMEROY
B. A. Speech — Playcraft, President; Theta Alpha Phi; Technical Director Tutor Ticklers.

BERNICE BERNATZ
SPILLVILLE
B. A. Mathematics — Kappa Mu Epsilon, Vice-President; Lambda Delta Lambda; Mathematics Club; Kappa Delta Pi, Corresponding Secretary; Kappa Phi.

DAVID BERNINGHAUSEN
NEW HARTFORD
B. A. Speech — Alpha Chi Epsilon; Theta Alpha Phi, President; Blue Key; Playcraft.

FRIEDA B. BLUM
HAMPTON
B. A. Mathematics — Mathematics Club; Kappa Phi; Kappa Mu Epsilon; Kappa Delta Pi.

TOM BOARDMAN
CEDAR FALLS
B. A. Earth Science — Alpha Delta Alpha; Rho Epsilon Rho.

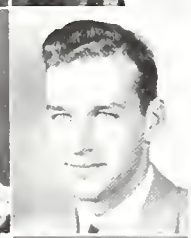

NORA BOWEN
CEDAR FALLS
B. A. Music — Pi Tau Phi; Kappa Delta Pi; Sigma Alpha Iota, President; Cecilian Glee Club; Shakespearean Literary Society.

MARGARET BRACKEL
MASON CITY
B. A. Commercial Education — Pi Omega Pi; Commercial Club.

MARGARET BRAGG
RUTHVEN
B. A. English — Tau Sigma Delta; Rho Epsilon Rho.

MARION BRAGONIER
CEDAR FALLS
B. A. Biological Science — Alpha Delta Alpha; Blue Key; Men's Union, President; Board of Control; German Club; Freshman Football.

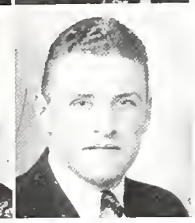

1936

Seniors . . .

ANGELINE BROFFEL
CEDAR FALLS

Critic in Training — Phi Chi Delta; Kappa Delta Pi; Social Science Honors Society; Beta Beta Beta; Pi Gamma Mu.

FORREST BROUHARD
NEW HARTFORD

B. A. Mathematics — Phi Tau Theta; Mathematics Club.

LLOYD BROWER
LAKE VIEW

B. A. Band and Orchestra — Minnesingers; Band.

CAROL BRUCH
BLAIRSTOWN

B. A. Nursery School-Kindergarten — Kindergarten Club; *College Eye.*

MARJORIE BRUNNER
PLYMOUTH

B. A. English — Gamma Theta Upsilon, President; Sigma Tau Delta; Writers' Club.

FLORENCE BUCKWALTER
LAURENS

B. A. English — Gamma Theta Upsilon, Secretary; Kappa Delta Pi; Sigma Tau Delta.

DOROTHY CARRITT
SOLDIER

B. A. Primary Education — Tau Sigma Delta, Registrar; Kappa Pi Beta Alpha, Historian; OLD GOLD, Senior Editor.

PAUL CEDERGREN
KIRON

B. S. Chemistry — Minnesingers, Chemistry Seminar; Romance Language Club; Mathematics Club.

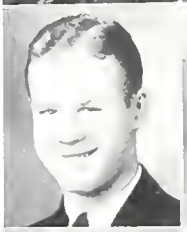

JOHN CHAMPLIN
IOWA FALLS

B. S. Physical Education — Lambda Gamma Nu; Football, Wrestling, Baseball.

EMMA CHHAK
CRESCO

B. A. History — Pi Gamma Mu; Kappa Delta Pi; Social Science Honors Society; Romance Language Club; Purple Arrow; L. S. A.

RICHARD CHRISTENSEN
CEDAR FALLS

B. S. Physical Education — Alpha Chi Epsilon.

RUSSELL CLARK
CHARLES CITY

B. S. Physical Education — Alpha Delta Alpha; Rho Epsilon Rho; Senior Class, Vice-President; Track.

CATHERINE COLE
EDGEWOOD
B. A. Art — Art League

WILMA COLLINS
MARSHALLTOWN
B. A. Kindergarten — Kindergarten Club; Kappa Pi Beta Alpha.

Wilma Collins

JOHN COWIE
CEDAR FALLS
B. A. Chemistry — Alpha Delta Alpha; Blue Key, President; Men's Union, Vice-President; Inter-Fraternity Council.

HELEN CRAWFORD
IDA GROVE
B. A. Primary Education — Kappa Theta Psi; Kappa Pi Beta Alpha; Romance Language Club.

JEAN CURRENS
TRAER
B. A. Science — Women's Band.

MARGARET DAVENPORT
CRESCO
B. A. Speech — Kappa Theta Psi; Theta Alpha Phi; Playcraft; Romance Language Club.

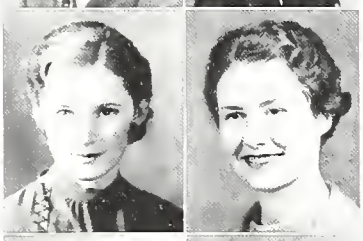

HARRY DAYHOFF
KIRKMAN
B. S. Manual Arts — Phi Tau Theta, President; Wesley Foundation Student Council.

NEVEDA DE GRISELLES
LINN GROVE
B. A. Critic Training and Primary Education — Theta Epsilon, Vice-President; Kappa Pi Beta Alpha, Treasurer; Romance Language Club; Kindergarten Club.

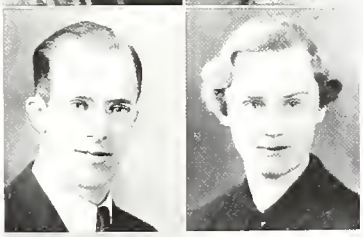

GEORGE DONAVAN
CEDAR FALLS
B. A. Mathematics — Xanho.

ROSE EHMAN
BOONE
B. A. Mathematics — Aeolian Glee Club; Mathematics Club; German Club; L. S. A.

VIVIAN ERICKSON
ELDORA
B. S. Commercial Education — Pi Theta Pi; Pi Omega Pi; Purple Arrow; Commercial Club.

KENNETH ERWIN
KENT, ILLINOIS
B. S. Physical Education — Phi Sigma Epsilon; Football; Basketball; Baseball.

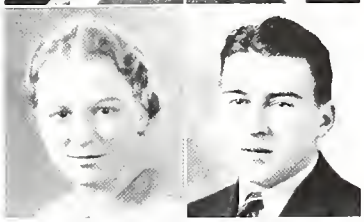

1936

Seniors . . .

MAE FELTER
OLIN

B. S. Public School Music — Kappa Phi; Cecilian Glee Club; College Symphony; Women's Band; Orchestra Club; Wesley Players; College Choir.

VIOLET FEY
BOONE

B. A. Physical Education — Physical Education Club; Life Saving; W. A. A.

AUSTIN FINNESSY
CUMMING

B. A. History — Rho Epsilon Rho; Social Science Honors Society, President; Hamilton Club; International Relations Club.

RUTH FLAKS
HINSDALE, ILLINOIS

B. A. Art — Executive Committee, Women's League; Bartlett Hall Council; Art League.

EDITH FOLKEN
ALLISON

B. A. Kindergarten Primary — Kappa Delta Pi; Kappa Pi Beta Alpha.

MERNA FOSS
LA PORTE CITY

B. A. Biological Science — Pi Phi Omega; *College Eye*; C. S. A.

DORA MAY FRERICHS
DYSART

B. S. Music.

AUDREY FRITZ
MONONA

B. A. Elementary — Theta Gamma Nu; Enterpean Glee Club; Orchestra Club; Women's Band.

CHARLES FRY
CEDAR FALLS

B. A. History — Alpha Chi Epsilon; Men's Band; Symphony Orchestra; Social Science Honors Society; Minnesingers.

HELEN GILLESPIE
LA PORTE CITY

B. A. Chemistry — Lambda Delta Lambda, Secretary; Kappa Mu Epsilon; Chemistry Seminar; Mathematics Club.

BERNICE GISLAIN
KINROSS

B. A. Music — Bel Canto Glee Club.

BERTHA GRAFF
GENEVA

B. A. Elementary.

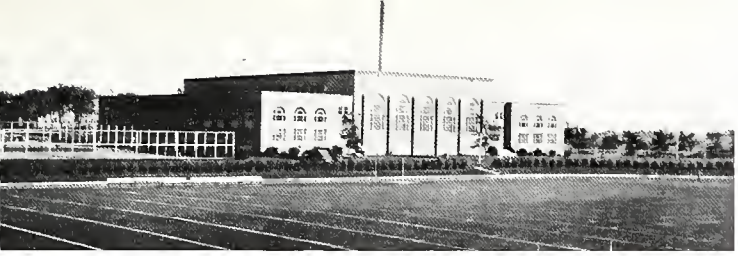

PAULINE GRAHAM
SPRINGDALE, ARKANSAS
B. A. History.

WINIFRED GRAWE
NASHUA
B. A. English — Women's League Executive Council; Romance Language Club; Rooming House President.

MEREDITH GRIFFING
SEYMOUR
B. S. Music — Alpha Chi Epsilon; Theta Alpha Phi; Playcraft; Minnesingers; College Choir; Men's Band.

LAWRENCE HAHN
LAMONI
B. A. Band and Orchestra — Phi Mu Alpha Sinfonia, Treasurer; College Symphony; College Band, College Singers; Minnesingers.

GUY HAINES
MYSTIC
B. A. History.

HAROLD HANAWALT
DUMONT
B. S. Music — Phi Mu Alpha, Vice-President, Phi Tau Theta, Secretary-Treasurer, Minnesingers; Men's Band; Romance Language Club; College Chorus.

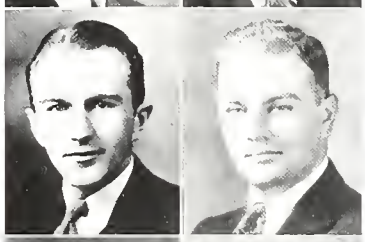

LELAH HANSON
APLINGTON
B. S. Home Economics — Alpha Beta Gamma, President; Kappa Delta Pi; Rho Epsilon Rho; Board of Control of Student Publications; Ellen Richards Club; Women's League.

HAROLD HARRYMAN
DOUDS
B. A. History — Phi Tau Theta; Methodist Student Council, Vice-President, Social Science Honors Society; International Relations Club.

LOUISE HEESCHEN
DAVENPORT
B. A. Critic Training Nursery School and Kindergarten — Tau Sigma Delta; Kindergarten Club; German Club.

WILLIAM H. HEGGEN, JR.
DES MOINES
B. A. History — Phi Sigma Epsilon; Men's Band, Inter-Fraternity Council.

DOROTHY HEINEKE
WATERLOO
B. A. History — Pi Tau Phi; Pi Gamma Mu; Social Science Honors Society; Inter-Sorority Council.

HARRY HELGASON
WALLINGFORD
B. S. Physical Education — Lambda Gamma Nu; "I" Club.

1936

Seniors . . .

ROBERT HENRY
TRAER
B. A. Public School Music — Phi Mu Alpha Sinfonia; Minnesingers; College Choir, Opera; Men's Band.

LUCILE HERRING
MECHANICSVILLE
B. A. English — Kappa Phi

HELEN HERRLING
CHARLES CITY
B. A. Physical Education — Orchesis; Shield Club, President; W. A. A., Vice-President; Life Saving; P. E. Club.

CORDELLA HESS
SCOTLAND, SOUTH DAKOTA
B. A. Mathematics — Romance Language Club; Mathematics Club.

BEVERLY HESSE
WATERLOO
B. A. Commercial — Kappa Delta Pi, Secretary; Sigma Tau Delta; Pi Omega Pi, Vice-President; Purple Pen, Editor.

PAUL HOEMANN
ADAIR
B. S. Physical Education — "U" Club; German Club; Football.

ELSABE HOLLANDER
SCHLESWIG
B. A. Primary Education — Kappa Pi Beta Alpha, President.

ELAINE HOMAN
REMSEN
B. A. English — Writers' Club, Secretary; C. S. A.; Outing Club; Aeolian Glee Club; *College Eye*, Copy Editor, Assistant Managing Editor.

PAULINE HUGHES
WATERLOO
B. S. Home Economics — Delta Phi Delta; Ellen Richards Club.

BOB HUNERBERG
PARKERSBURG
B. A. Economics.

ELLIOTT HUTTON
MARION
B. S. Manual Arts — Alpha Chi Epsilon; "U" Club.

MIRIAM INGEBRETSON
THORNTON
B. A. History — Kappa Phi.

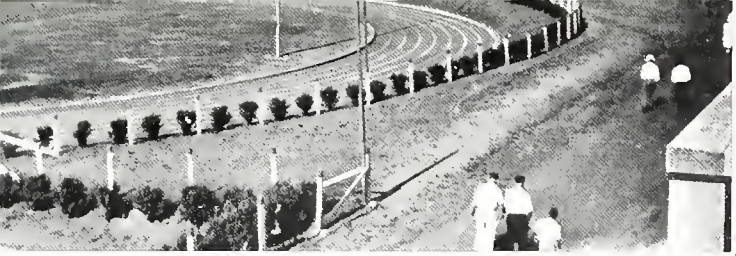

LENA S. IRWIN
CEDAR FALLS
B. A. Elementary Education — German Club; Kappa Delta Pi.

LOUISE JONES
PERRY
B. A. Elementary.

HELEN KENDERDINE
DICKENS
B. A. Commerce — Pi Theta Pi, Librarian; Aeolian Glee Club; Commercial Club.

MELVIN KENSINGER
GRINNELL
B. S. Physical Education — Alpha Chi Epsilon; Football.

RAYMOND W. KETTLER
SIOUX CITY
B. A. Mathematics — Alpha Chi Epsilon; German Club; Kappa Delta Pi; International Relations Club; OLD GOLD, Editor.

EARL R. KLINZMAN
BAGLEY
B. S. Physical Education — Nauho

J. QUENTIN KONGSBACK
WEST BEND
B. A. Orchestra and Band — Phi Mu Alpha Sinfonia; Men's Band; Minnesingers.

LONEY KROEGER
IRAER
B. S. Home Economics — Ellen Richards Club; Theta Theta Epsilon.

LUELLA KUETHE
WAVERLY
B. A. Elementary.

DOROTHY LAMB
CEDAR FALLS
B. S. Commerce — Kappa Theta Psi, Theta Alpha Phi; Playcraft; Commercial Club.

WALTON LEWIS
WATERLOO
B. S. Commercial.

DOROTHY LOGAN
ELDON
B. A. Music — Kappa Delta Pi, Secretary; Cecilian Glee Club; College Choir, President; Chorus, Secretary; Writers' Club.

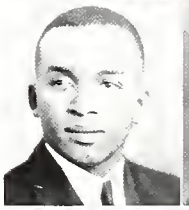

1936

Seniors . . .

MARTHA LOONAN
HUDSON

B. A. English — Tau Sigma Delta, Playcraft Club; Bel Canto Glee Club; Writers' Club, 4-H Club.

MIRIAM LOVE
GARNER

B. A. History — Social Science Honors Society; Romance Language Club; Wesley Players; 4-H Club.

ALICE LOVELL
CEDAR FALLS

B. A. History — Social Science Honors Society.

IVONE LOWRIE
CEDAR FALLS

B. A. Orchestra and Band — Sigma Alpha Iota, Treasurer; College Symphony; Romance Language Club.

BETTY MARGADANT
WATERLOO

B. A. Home Economics — Epsilon Phi Epsilon; Ellen Richards Club; Lambda Delta Lambda; Beta Beta Beta; Chemistry Seminar.

ELIZABETH MAST
CEDAR FALLS

B. A. Speech — Phi Sigma Phi, President; Kappa Delta Pi; Phi Chi Delta, Women's League, Executive Council, Secretary; Playcraft Club; Inter-Sorority Council.

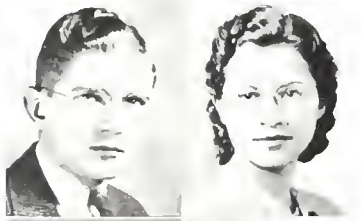

DARWIN MAURER
RENWICK

B. A. Band and Orchestra — Alpha Delta Alpha; Blue Key; Minnesingers; College Choir; Phi Mu Alpha Sinfonia; Men's Band; Senior Representative Men's Union.

FRANCES MENGEL
MISSION, SOUTH DAKOTA

B. A. Music — Alpha Beta Gamma; Cecilian Glee Club; Chorus.

LEONA MERKEL
MARION

B. S. Physical Education — Kappa Phi; Physical Education Club; Life Saving; W. A. A. Council.

NORMAN MIKKELSON 150
MONTOUR

B. S. Physical Education — Alpha Chi Epsilon; Beta Beta Beta, Historian; Blue Key; Rho Epsilon Rho.

MERLE MILLER
WATERLOO

B. S. Physical Education — Kappa Phi, Rushing Captain; Life Saving; Shield Club; Orchesis; W. A. A., Physical Education Club, President.

ELIZABETH MILLS
MASON CITY

B. A. English — United Student Movement.

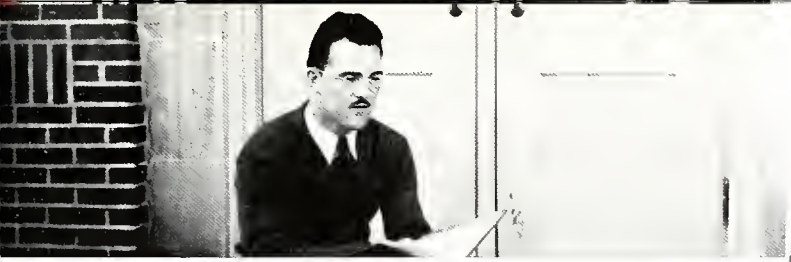

Best wishes
June Morell

Lillian Myers

JUNE MORELL
VIRGINIA, MINNESOTA
B. S. Physical Education — W. A. A.; Physical Education Club; Life Saving Corps, Captain.

ARTHUR MULLENS
CEDAR FALLS
B. A. History — Xanho; *College Eye.*

LILLIAN MEYERS
CEDAR FALLS
B. A. Mathematics — Kappa Mu Epsilon, Treasurer; Kappa Delta Pi, Treasurer; Lambda Delta Lambda, Vice-President; Mathematics Club, Secretary.

JOHN McCLELLAN
TIPTON
B. A. Mathematics — Phi Tau Theta; College Choir; Mathematics Club.

HELEN McDOWELL '50
GLADBROOK
B. A. Commercial Education — Kappa Phi; Commercial Club.

WILLIAM McNABB
CEDAR FALLS
B. A. Mathematics — Tennis Team; Band.

PAULINE McNALLY
WATERLOO
B. A. English — Romance Language Club; Catholic Students' Association; English Club.

DORIS NAY
CEDAR FALLS
B. S. Commercial — Pi Phi Omega; Commercial Club.

HERMAN NELSON
HARLAN
B. S. Biological Science — Biology Club, President; Mathematics Club; Romance Language Club; United Student Movement; Beta Beta Beta.

JOSEPHINE NEMECK
POCAHONTAS
B. S. Commercial Education — Tau Sigma Delta; Commercial Club; Beta Beta Beta.

ORVILLE NICHOLS
CEDAR FALLS
B. A. Physical Education — Lambda Gamma Nu; "I" Club.

AGNES NIELSEN
ELK HORN
B. A. Home Economics — Ellen Richards Club; Kappa Delta Pi; *College Eye.*

1936

Seniors . . .

HELEN NORDIN
GOWRIE
B. S. Public School Music — Phi Chi Delta, Cecilian Glee Club.

MURIEL NORTHRUP
FAIRBANK
B. A. Critic Training — Kappa Pi Beta Alpha.

GRACE NYMEYER
HULL
B. S. Music — German Club.

DOROTHY OELRICH
HULL
B. S. Music — Cecilian Glee Club, President; Kappa Delta Pi; Women's Band; Sigma Alpha Iota, Vice-President.

TERRY OLIN
WADENA, MINNESOTA
B. S. Physical Education — Phi Sigma Epsilon, Vice-President; Blue Key; "I" Club; Inter-Fraternity Council, Football, Basketball.

LLOYD OLSON
ALTA
B. A. Chemistry — Alpha Chi Epsilon; Lambda Delta Lambda; Chemistry Seminar; Lutheran Students' Association; Band and Orchestra; Symphony.

BERNICE OTT
TAMA
B. A. Speech — Theta Gamma Nu; Rho Epsilon Rho, Playcraft, Beta Beta Beta.

MARY PADOVAN
NUMA
B. A. History — Social Science Honors Society; Romance Language Club.

JESSIE PARROTT
WATERLOO
B. A. Art — Alpha Beta Gamma; Art League; Orchesis.

RAYMOND PEDERSON
CEDAR FALLS
B. A. Speech — Kappa Delta Pi; Theta Alpha Phi; Minnesingers; German Club; Playcraft.

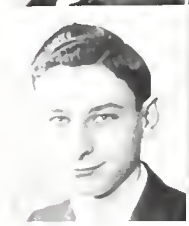

LLOYD PIERCE
MASONVILLE
B. A. Mathematics — Alpha Delta Alpha; Commercial Club; Mathematics Club.

ANNETTE POPMA
CHEROKEE
B. A. Kindergarten-Primary — Cecilian Glee Club; College Chorus.

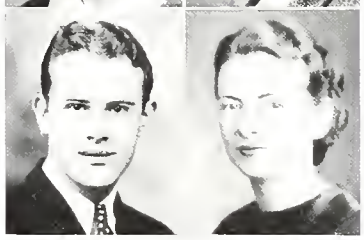

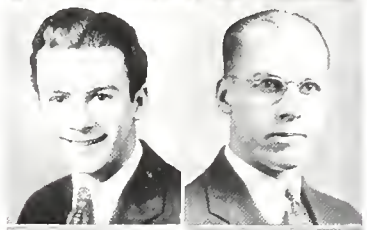

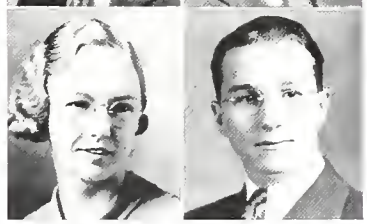

KATHRYN PROTTENGEIER
CHARLES CITY

B. A. Physical Education — Orchesis, President; Shield Club, Vice-President; W. A. A.; Life Saving; Physical Education Club.

PAULINE REED
IOWA CITY

B. A. Primary Education — Kappa Pi Beta Alpha; Art League; C. S. A.; German Club; House President.

WENDELL RIDER
TRAER

B. S. Music — Phi Mu Alpha Sinfonia, President; Sigma Tau Delta; Purple Pen, Business Manager; Writers' Club, Stowaway Club; Minnesingers, College Symphony; Chorus.

MARY E. ROBINSON
WATERLOO

B. S. Home Economics — Pi Phi Omega; Beta Beta Beta, Secretary; Ellen Richards Club, Secretary.

RUTHERFORD ROGERS
JESUP

B. A. English — Lambda Gamma Nu; Sigma Tau Delta; Theta Alpha Phi; Kappa Delta Pi; Playcraft; Blue Key.

MARGARET ROSE
CEDAR FALLS

B. A. History — Phi Chi Delta; Pi Gamma Mu; Kappa Delta Pi.

EDITH REANEY
WATERLOO

B. A. Music — Tau Sigma Delta, Rho Epsilon Rho; Cecilian Glee Club; Orchestra Club; College Symphony.

BERNADINE RENCH
ROCKWELL CITY

B. A. English — Pi Phi Omega, Theta Alpha Phi; Playcraft Club; Sigma Tau Delta.

MARGARET ROBERTSON
LA PORTE CITY

B. A. Mathematics — Pi Phi Omega, Mathematics Club.

DOROTHY ROBSON
SCRANTON

B. A. Primary Education — Kappa Pi Beta Alpha.

FRANK E. ROLLINS
OAKLAND

B. A. Education — Minnesingers.

ROBERT RUBY 150
SHELDON

B. A. Music — Phi Tau Theta; Minnesingers; Men's Band; College Symphony.

1936

Seniors . . .

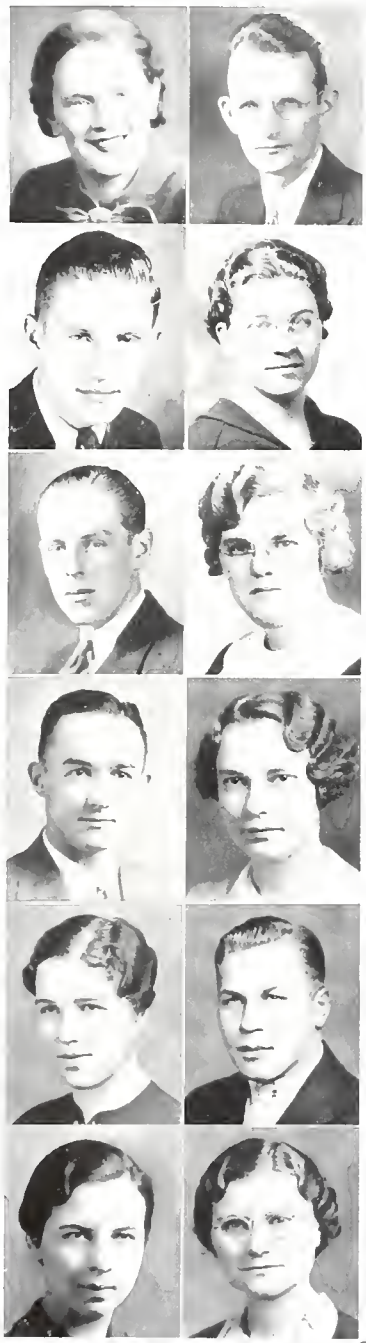

ANNA MAE SANDER
MUSCATINE
B. A. Kindergarten — Pi Phi Omega; Kappa Pi Beta Alpha; Kindergarten Club.

WOODROW SARCHET
ALGONA
B. A. Music — Men's Band; Minnesingers; Chorus.

ORVILLE SAYERS
BLAIRSTOWN
B. S. Physical Education — Alpha Delta Alpha.

LORRAINE SCARPACE
CEDAR FALLS
B. A. Commercial Education — Epsilon Phi Epsilon, President; Catholic Students' Association; OLD GOLD, Managing Editor; Inter-Sorority Council.

STANLEY SCHMELLING
SURING, WISCONSIN
B. A. History — Phi Tau Theta; "T" Club; Wesley Foundation Student Council, President; Romance Language Club; National Wesley Players; International Relations Club.

LUMILDA SCHOLZ
GUTTENBERG
B. A. Elementary — Aeolian Glee Club; German Club.

CLARENCE SCHRADER
BURT
B. S. Physical Education — Lambda Gamma Nu; Blue Key; Men's Union; Rho Epsilon Rho; Inter-Fraternity Council, President.

GAIL SCHRADER
CHARLES CITY
B. A. Music — Band and Orchestra.

WINIFRED SCHRUBBE
DECORAH
B. A. English — Enterpean Glee Club; Kappa Phi.

WILLIAM SCHULZ
NAPERVILLE, ILLINOIS
B. S. Physical Education — Phi Sigma Epsilon; Wrestling; Football.

LOIS SCHWAB
GREENFIELD
B. A. History — Epsilon Phi Epsilon; Enterpean Glee Club; German Club.

DOROTHY SHEAFFER
ADEL
B. A. English.

Mary Jane Silence

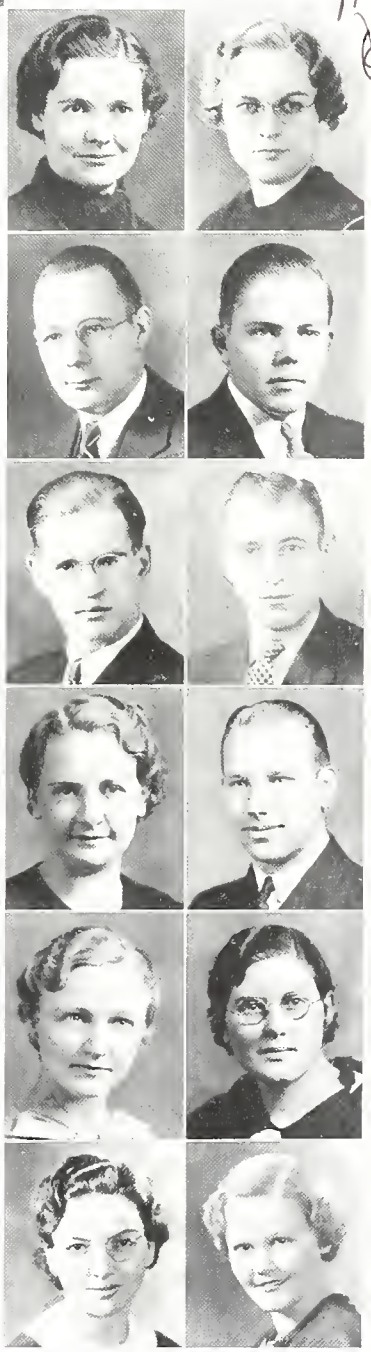

MARY SHERIDAN
VAIL
B. A. English — Theta Gamma Nu, President; Sigma Tau Delta; Inter-Sorority Council, Treasurer; Writers' Club; Catholic Students' Association, Secretary and Treasurer.

MARY JANE SILENCE
MARSHALLTOWN
B. A. English.

ROBERT SLAUGHTER
WATERLOO
B. A. Mathematics — Mathematics Club, President, Kappa Mu Epsilon, Treasurer.

ROY SMITH
HARCOURT
B. A. Mathematics — Mathematics Club; German Club; Inter-Fraternity Council.

KEITH SMITH
OELWEIN
B. S. Band and Orchestra — Phi Mu Alpha Sinfonia; Band and Orchestra Club.

LORING SNOOK
GRAND RIVER
B. S. Manual Arts

VIOLETTE SOLES
PARKERSBURG
B. A. Primary.

30
RAYMOND SORENSON
PLYMOUTH
B. A. History — Hamilton Club, President; Kappa Delta Pi; Pi Gamma Mu, President; Delta Sigma Rho; International Relations Club; Social Science Honors Society; Debating Team.

LUELLA K. SPECHT
HARTLEY
B. A. Primary Teaching and Critic Training — Kappa Pi Beta Alpha.

VERA SPIES
DUNKERTON
B. S. Home Economics — Ellen Richards Club, Shakespearean Literary Society, Treasurer.

DOROTHY STARR
VOLGA CITY
B. A. Home Economics — Theta Gamma Nu; Ellen Richards Club.

JEANETTE STARR
ELDORA
B. S. Commercial Education — Pi Theta Pi, Commercial Club.

1936

Seniors . . .

GLENN SLAVENHAGEN
VICTOR
B. S. Physical Education — Football.

LUCIA STEEVES
WATERLOO
B. A. Commercial Education — Commercial Club.

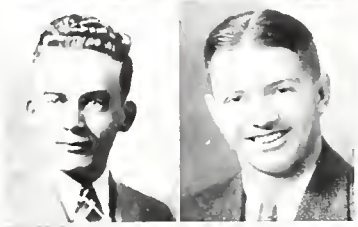

GUNTHER STEINBERG
WATERLOO
B. A. Mathematics — Alpha Chi Epsilon, Blue Key, Kappa Mu Epsilon; Kappa Delta Pi; Rho Epsilon Rho, Mathematics Club; Inter-Fraternity Council; Lambda Delta Lambda.

JAMES STEINER
DUBUQUE
B. S. Physical Education — Phi Sigma Epsilon, Wrestling.

DOROTHY STEWART
LAMONT
B. A. English.

WALLACE STEWART
BANNING, CALIFORNIA
B. S. Physical Education — Lambda Gamma Nu, "T" Club.

DOROTHY STREETER 150
CEDAR FALLS
B. A. Government — Alpha Beta Gamma, Playcraft.

BEATRICE STRIEBY
ODEBOLT
B. S. Commercial Education — Pi Omega Pi, Treasurer, Commercial Club.

ALBERT STRONG
PLOVER
B. A. History — Kappa Delta Pi; Gamma Theta Upsilon; Social Science Honors Society; Kappa Mu Epsilon, Romance Language Club.

FRANCES SUTER 150
SIBLEY
B. A. English — Phi Sigma Phi; Women's League, President; Hamilton Club; Kappa Delta Pi.

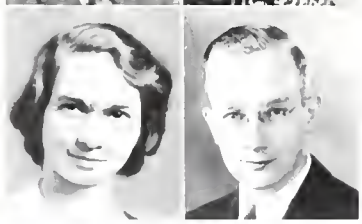

ELIZA SUTTON
PLYMOUTH
B. A. Elementary Education — Kappa Phi.

EDGAR SWANSON
ALTA
B. S. Manual Arts.

HELEN SWANSON
FORT DODGE
B. A. Commercial.

MURIEL E. SWARTS
SILVER CITY
B. A. English — Writers' Club; Aeolian Glee Club.

DORATHEA TATUM
NORA SPRINGS
B. A. Music — Sigma Alpha Iota; Bel Canto Glee Club; Chorus.

RAMONA TEISINGER
WATERLOO
B. A. Commercial — Kappa Phi

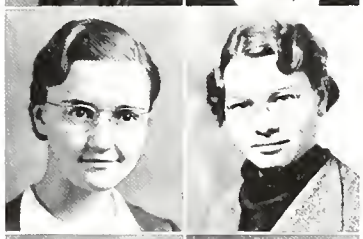

MARY TEMPLETON
WHITING
B. A. Music — Bel Canto Glee Club; Sigma Alpha Iota; College Choir; Chorus.

DOROTHY THOMPSON
WATERLOO
B. A. Biological Science — Beta Beta Beta, President; Mathematics Club; Biology Club.

ALBERTA TIGGES
PETERSON
B. A. Commercial — Commercial Club, Treasurer; Bartlett Hall House Council.

MARCIA TRAER
VINTON
B. A. Mathematics — Mathematics Club.

BEULAH B. TYE
ORANGE CITY
B. A. Physical Education — Women's Athletic Association, President; Orchesis; Physical Education Club; Shield Club, Secretary-Treasurer.

LEONARD VANDERLINDEN
CEDAR FALLS
B. S. Manual Arts.

EDWARD VOLBERDING
DIKE
B. S. Commercial — Rho Epsilon Rho, President; Alpha Delta Alpha; Commercial Club; Head Cheer Leader.

MARGARET WACHTEL
ARNOLDS PARK
B. A. Critic Training — Alpha Beta Gamma; Kappa Delta Pi; Biology Club; Romance Language Club.

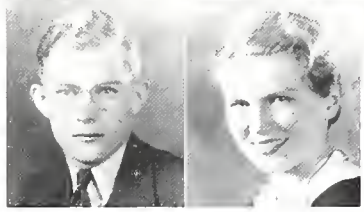

1936

Seniors . . .

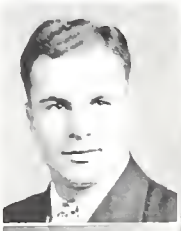

JOHN WALGREN
ALTONA, ILLINOIS
B. S. Physical Education — Phi Sigma Epsilon; Track.

MARIE WANGLER
TUCSON, ARIZONA
B. A. Biological Science — German Club; Euterpean Glee Club; Symphony Orchestra.

DOROTHY WATSON
WATERLOO
B. A. Mathematics — Pi Tau Phi; Mathematics Club; German Club; Biology Club.

MURTIS WEIHE
POSTVILLE
B. S. Music — Phi Chi Delta; College Symphony; Cecilian Glee Club; College Singers; Westminster Choir.

JOYCE WENGERT
COLO
B. A. English — English Club; Mathematics Club.

ROLAND WHITE
IOWA FALLS
B. S. Physical Education — Lambda Gamma Nu; "I" Club.

JOHN WICKERSHEIM
MCGREGOR
B. S. Commerce.

LAURA WIEGAND
INDEPENDENCE
B. A. Elementary Education — Lutheran Students' Association; German Club; Writers' Club.

VIOLETTE WILLIMACK
OXFORD JUNCTION
B. A. Primary Education — Kappa Pi Beta Alpha.

DOROTHY WINTER
INDEPENDENCE
B. A. Earth Science — Phi Chi Delta; Gamma Theta Upsilon.

WALLACE WOOD
BLOOMFIELD
B. A. History — Social Science Honors Society; International Relations Club.

ESTHER YARCHO
WATERLOO
B. A. Primary Education — Kappa Pi Beta Alpha.

WINIFRED ACKLEY
MARBLE ROCK
Elementary — V. O. V. Sigma Phi.

RUTH ADAIR
LE GRAND
Elementary — Purple Arrow.
Ruth Adair

EDRIE ADAMS
BELLE PLAINE
Elementary.
Success to you from another Turner-ite - Edrie Adams

RHEA ALCORN
ROSCOE, SOUTH DAKOTA
Primary — Primary Club

MARY ANN ALLEMAN
MARATHON
Primary — Pi Theta Pi.

ELDON AUMAN
KENT, ILLINOIS
Elementary — Phi Sigma Epsilon.

MARGARET BALLANTYNE
JANESVILLE
Primary — Pi Theta Pi, Secretary; Purple Arrow; Primary Club; Aeolian Glee Club, Secretary-Treasurer.

MARJORIE BARGER
SWEA CITY
Elementary.

FRANCES BARNES
UNION
Elementary.

RACHEL BARNS
GRINNELL
Primary — Theta Epsilon; Primary Club; Inter Church Council, Secretary.

FRANCES BARTLETT
STORY CITY
Elementary — Purple Arrow; Bel Canto Glee Club; Women's Band.

ELAINE BASSEL
WATERLOO
Elementary — Purple Arrow.

Good luck, Lois. We remember you as the other girl from Corning.
Fran Bartlett

1936

Two-Year
. . . Students

FOY BECK
FORT DODGE
Elementary.

LYDA BELTHUIS
PARKERSBURG
Elementary — Orchestra Club; Women's Band; Aeolian Glee Club.

MAURINE BENZ
LAWLER
Elementary — Aeolian Glee Club.

CELESTE BIERCE
ELDORA
Elementary.

HELEN BISHOP
RAWLEY
Elementary.

RUTH BLACK
ALGONA
Primary — Phi Chi Delta, President; Primary Club.

Success to you.
Ethel Blewett

ETHEL BLEWETT
SHALLER
Elementary — Aeolian Glee Club.

DOROTHY BLUE
CEDAR FALLS
Elementary.

Luck!
Helen Boddicker

HELEN BODDICKER
NEWHALL
Elementary.

HELEN RUTH BOHEN
MARSHALLTOWN
Kindergarten - Primary — Delta Phi Delta; Primary-Kindergarten Club; Bartlett Hall Council.

MARJORIE BONATH
PRIMGHAR
Primary — Primary Club.

HELENA BRADFORD
CHARITON
Elementary — Lutheran Students' Association.

FRANCES BRANDRIFF
MODALE
Primary — Primary Club.

ARLENE BRANSTRUP
MARSHALLTOWN
Elementary.

BENITA BRIGGS
SUMNER
Primary — Primary Club.

JEANETTE BRIGGS
BRANDON
Elementary — Phi Chi Delta.

MARGUERITE BUFGHLY
CONRAD
Elementary.
Classmate Margueritte Bufghly

MARGARET BYRNE
MOORLAND
Primary — Primary Club; 4-H Club, Secretary; Catholic Students' Association.

ELEANOR CADE
OELWEIN
Elementary — Pi Theta Pi, Secretary; Bel Canto Glee Club; Chorus.

JEAN CALMER
MANSON
Elementary — Theta Gamma Nu; Aeolian Glee Club.

ETHEL MAE CAMERON
EGAN, SOUTH DAKOTA
Elementary — Kappa Phi.

MARJORIE CAMPBELL
STATE CENTER
Elementary.

RUTH CARLISLE
WHITTEMORE
Elementary.

TREVA J. CARMICHAEL
HAWKEYE
Primary — Pi Theta Pi; Primary Club; Euterpean Glee Club; College Choir.

1936

Two-Year
. . . Students

GERTRUDE CARPER
OLDS
Elementary — Delta Phi Delta.

ELVIRA CARSTENSEN
PRESTON
Elementary.

LEONA CARSTENSEN
MERRILL
Primary — Primary Club.

GLADYS CASLAVKA
CLUTIER
Elementary — Purple Arrow; Women's Band; Catholic Students' Association.

MARGARET CHRISTENSON
PETERSON
Elementary — Epsilon Phi Epsilon; Lutheran Students' Association.

BEULAH CLARK
CEDAR FALLS
Nursery School - Kindergarten — Phi Sigma Phi; Kindergarten Club, Secretary-Treasurer.

MARJORIE CLAUSEN
STANHOPE
Elementary.

LAURA CLOSSON
WATERLOO
Kindergarten - Primary — Theta Epsilon, Kindergarten Club.

MARYON COLLINS
MARCUS
Elementary — Catholic Students' Association.

FRIEDA CORNELIUS
BELLEVUE
Kindergarten - Primary — Lutheran Students' Association; Primary Club.

JOSEPHINE COVER
WAPELLO
Kindergarten - Primary — Phi Sigma Epsilon; Purple Arrow, Vice-President; Aeolian Glee Club; Primary Club, President.

MARY E. COVEY
FORT DODGE
Kindergarten — Kappa Theta Psi; Kindergarten Club, President; Bartlett Hall Council, Vice-President.

LEONA CRISSEY
LAKE PARK
Primary — Epsilon Phi Epsilon; Kindergarten - Primary Club; Kappa Phi.

ROBERTA CROSBY
CLARKSVILLE
Elementary — Phi Chi Delta.

ELEANOR CRUMMER
POCAHONTAS
Elementary — Pi Theta Pi; Bel Canto Glee Club.

ANNABEL CUNDY
CEDAR FALLS
Primary — Phi Sigma Phi.

EDNA DATISMAN
INWOOD
Primary — Primary Club.

LORRAINE DeBUHR
ALBERT LEA, MINNESOTA
Primary — Pi Theta Pi; Theta Epsilon; Primary Club; Purple Arrow.

WINIFRED DODD
NEW HARTFORD
Elementary — Kappa Phi.

LUCILLE EICKELBERG
CEDAR FALLS
Elementary.

JESSIE ELDER
BELMOND
Elementary — Alpha Beta Gamma.

FERN ELLER
HUBBARD
Elementary.

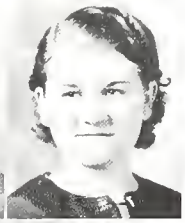

DORRIS ELLISON
MOUNT VERNON
Elementary — Pi Tau Phi.

GLADYS ELSENBAST
GRAETTINGER
Elementary — Theta Gamma Nu; Aeolian Glee Club.

1936

Two-Year . . . Students

PAULINE ENGELMAN
WHAT CHEER
Elementary — Cecilian Glee Club; College Choir.

ANNA MAE ERB
ROCKFORD, ILLINOIS
Elementary — Phi Chi Delta.

RUTH ERICKSON
NEVADA
Primary — Enterpean Glee Club; Primary Club.

DORIS FINDERS
MARSHALLTOWN
Elementary.

ELIZABETH FLEMING
AFTON
Primary — Pi Phi Omega; Primary Club.

EVELYN FOGG
BARRINGTON, ILLINOIS
Elementary—Shakespearean Literary Society.

VERONA FORSYTHE
GRISWOLD
Elementary — Phi Chi Delta.

HELEN FREEBURGER
SAC CITY
Elementary — Aeolian Glee Club; Outing Club.

MARIANNE FULRATH
SAVANNAH, ILLINOIS
Primary.

DOROTHY GALLOWAY
CEDAR FALLS
Elementary — Phi Sigma Phi.

CATHERINE GARVIN
MARCUS
Elementary — Delta Phi Delta; Bel Canto Glee Club; Catholic Students' Association; Chorus.

HEDWIG GERLACH
WAVERLY
Elementary — Aeolian Glee Club; Lutheran Students' Association.

Roberta Gibson

Odd's & good luck — everything that goes with it. Just a girl near home —

ROBERTA GIBSON
CORNING
Primary — Kindergarten-Primary Club.

JUNE GOFF
CEDAR FALLS
Primary — Theta Epsilon, President, Primary Club, Vice President.

MRS. FRANCES GREENLEE
CEDAR FALLS
Kindergarten-Primary — Kindergarten-Primary Club.

CENA GRUIS
GEORGE
Kindergarten-Primary — Kindergarten Club.

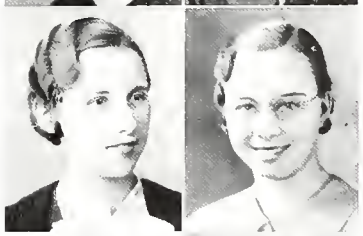

CONSTANCE GULLIXSON
BODE
Elementary — Delta Phi Delta; Purple Arrow.

MRS. EILEEN HAINES
OSKALOOSA
Elementary.

MARY E. HAMILTON
MAQUOKETA
Elementary.

Legion [illegible] Classes [illegible]

JEAN HANSON
CLARION
Primary — Second Year Primary Club; Purple Arrow

IRENE HARMS
ELDORA
Primary — Pi Theta Pi; Euterpean Glee Club; Primary Club.

MARY M. HARTIGAN
UTE
Elementary — Aeolian Glee Club; Catholic Students' Association.

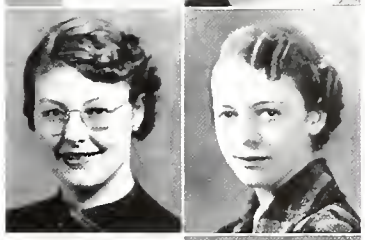

HELEN HAUSNER
BRANDON
Elementary.

MARCIA HICKOK
VENTURA
Kindergarten-Primary—Primary Club; Euterpean Glee Club; 4-H Club.

Best of luck and success to you!
Sincerely,
Helen Hausner

1936

Two-Year
. . . Students

MRS. DOROTHY HILLERSON
SIOUX FALLS, SOUTH DAKOTA
Primary — Theta Epsilon; Primary Club; Cabinet of United Student Movement.

RUTH HILL
MAQUOKETA
Elementary.

FLOYE HOLLOWAY
DOWNEY
Primary — Y. O. V. Sigma Phi; Primary Club; W. A. A.

LUCILLE HORNING
AUDUBON
Primary — Pi Phi Omega; Primary Club

RUTH HOSTETTER
GRUNDY CENTER
Elementary — Kappa Phi.

RACHEL HUGHES
CEDAR FALLS
Elementary — Delta Phi Delta.

IRMA HUNT
FARLVILLE
Elementary — Tau Sigma Delta

DONNA HUNTRODS
COLLINS
Primary — Primary Club.

Margaret Huntrods

MARGARET HUNTRODS
COLLINS
Elementary.

HELEN HUUS
NORTHWOOD
Primary — Purple Arrow; Primary Club; Lutheran Students' Association

LENORE JAY
WAVERLY
Kindergarten-Primary — Kindergarten Club.

DORIS JENSEN
SUTHERLAND
Primary — Purple Arrow; Primary Club.

CLARINE JOHNSON
RADCLIFFE
Primary.

DOROTHY JOHNSON
STANTON
Elementary.

DOROTHY JOHNSON
MELVIN
Primary — Primary Club.

SHIRLEY JOHNSON
MISSOURI VALLEY
Elementary.

REITHAL KANN
FAIRFIELD
Elementary.

LOIS KEENE
WATERLOO
Primary - Kindergarten — V. O. V. Sigma Phi; Kindergarten Club.

VIOLA KELTING
WILLIAMSBURG
Elementary.

LAUREEN KESSLER
RADCLIFFE
Primary — Primary Club

ELLA MAE KIEHL
MECHANICSVILLE
Primary — Purple Arrow; Primary Club.

ROBERT KILLERLAIN
FAYETTE
Elementary — Alpha Delta Alpha; Baseball.

IRENE KINCADE
SEYMOUR
Elementary — Phi Sigma Phi.

GLADYS KING
HUBBARD
Elementary — Purple Arrow

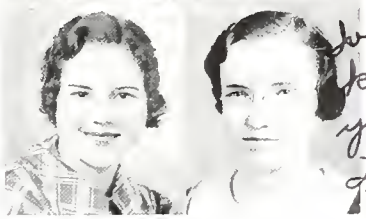

We enjoyed knowing you, Lois! Lots of good luck always Gladys

1936

Two-Year
. . . Students

Greetings! Bonnybel

BONNYBEL KIRKPATRICK
MOUNT VERNON
Primary — Kappa Phi.

ELSIE KLEMME
HUBBARD
Elementary.

CATHERINE KLINE
BAXTER
Primary — Tau Sigma Delta; Kindergarten - Primary Club; Aeolian Glee Club.

IOLA KLINGER
GOLDFIELD
Elementary — Cecilian Glee Club; College Choir, Mixed Chorus.

Lots of luck! Agnes

AGNES KNUTSON
RADCLIFFE
Elementary — Purple Arrow.

GRETCHEN KORNEMAN
MUSCATINE
Primary — Pi Theta Pi; European Glee Club; Theta Epsilon; Primary Club.

Arlene Krafka

IRENE KOUT
OCHEYEDAN
Primary — Tau Sigma Delta; Primary Club.

ARLENE KRAFKA
DYSART
Elementary — Pi Theta Pi.

MARGERY KREMENAK
CLUTIER
Elementary — Purple Arrow.

LILLIAN KUEHL
SCHLESWIG
Elementary.

BETTY KURTZ
FORT DODGE
Kindergarten — Alpha Beta Gamma; Kindergarten Club; Choir; Bartlett Hall Council, Treasurer; United Student Movement, President.

LOIS KURTZ
PRESCOTT
Elementary — Kappa Phi.

RUTH KYHL
CEDAR FALLS
Kindergarten-Primary — Primary-Kindergarten Club; Bel Canto Glee Club; Choral Union.

RUTH LAKE
PRIMGHAR
Primary — Theta Gamma Nu; Kindergarten-Primary Club.

EUNICE LAMB
ROCKWELL CITY
Primary — Primary Club.

PALMA LANDE
ELLSWORTH
Primary — Lutheran Students' Association; Primary Club.

With best wishes -
Palma Lande

PAULINE LOTHIAN
PALMER
Primary — Primary Club; Enterpean Glee Club.

CORIENNE LOWE
LEITS
Primary — Theta Gamma Nu; Enterpean Glee Club; Primary Club.

JOYCE LOWERY
SANBORN
Primary — Primary Club.

ELEANOR MacDONALD
SCRANTON
Elementary — Delta Phi Delta.

ELEANOR MADISON
SCRANTON
Elementary.

REGINA MANNETTER
ELMA
Primary — Primary Club.

Eleanor Madison

HARRIETT MARSHALL
GLENWOOD
Elementary.

IRENE MARSON
WATERLOO
Primary — Primary Club, Secretary-Treasurer; Enterpean Glee Club; 4-H Club.

1936

Dear Lois,
Remember the hockey and penmanship classes we had together. Good luck
Sincerely
Leila Miller

Two-Year . . . Students

MARY MATHER
LAURENS
Elementary — Theta Gamma Nu; European Glee Club, Secretary-Treasurer.

LEILA MILLER
REINBECK
Elementary — Purple Arrow; Phi Chi Delta, Recording Secretary.

MILDRED MORTENSON
CHEROKEE
Elementary.

EVELYN MUELLER
SUTHERLAND
Primary — Delta Phi Delta; Primary Club.

MARGOT MUSSER
WEST UNION
Kindergarten Primary — Kindergarten-Primary Club.

CHARLOTTE MYERS
MT. PLEASANT
Primary — Primary Club.

MARGARET MYERS
SHELL ROCK
Primary — Primary Club; College Choir; Bel Canto Glee Club.

GOLDIE McNAMEE
HARTLEY
Primary — Primary Club.

Alberta Nelson

ALICE NEASHAM
NEVADA
Primary — Cecilian Glee Club; College Choir; College Chorus.

ALBERTA NELSON
ALDEN
Elementary — Tau Sigma Delta.

ANNA NELSON
ROWLEY
Elementary — Phi Chi Delta.

MARGARET NEWCOMER
NEWBURG
Elementary — Aeolian Glee Club.

ANNA NYGREN
WAVERLY
Kindergarten-Primary — Epsilon Phi Epsilon.

VIRGINIA OLSEN
CEDAR FALLS
Primary — Pi Tau Phi; Primary Club.

CARRIE OLSON
CALAMUS
Primary — L. S. A.; Kindergarten-Primary Club.

ELEANOR OLSON
RADCLIFFE
Elementary — Lutheran Students' Association, Vice-President; Acolian Glee Club.

I wish you all the happiness and success in the world Marion

MARIAN OLSON
SPENCER
Elementary — Kappa Phi Epsilon; L. S. A.

GENEVIEVE PARKER
STOCKTON, ILLINOIS
Primary — Phi Chi Delta; Purple Arrow; Primary Club.

KATHERINE PETERSEN
TURIN
Primary — Primary Club; Kappa Phi.

Best wishes to you in your future work. KB

ESTHER PETERSON
WATERLOO
Kindergarten-Primary — Art League; Shakespearean; Primary Club; College Symphony; Old Gold.

Kay

MILDRED PHILLIPS
GUTHRIE CENTER
Elementary.

Another [illegible]
[illegible]
Mildred

VIVIAN PINK
BUFFALO CENTER
Primary — Primary Club.

LOIS PLATT
MANCHESTER
Primary — Enterpean Glee Club; Women's Band; Symphony Orchestra.

LEONA PLUMB
WAPELLO
Kindergarten-Primary — Phi Sigma Phi; Primary Club.

1936

Two-Year . . . Students

Lots of luck, Harryette Pullan

Remember our week end at Miss White's cottage. Best wishes! Helen Putnam

HARRYETTE PULLAN
NEW MARKET
Elementary.

HELEN PUTNAM
ELDORA
Elementary — Purple Arrow; I H Club; Phi Chi Delta.

ADELAIDE RANDA
TIPTON
Kindergarten-Primary.

LUCILLE RANSOM
IONIA
Elementary — Enterpean Glee Club.

MADELYN RASMUSSEN
GOLDFIELD
Elementary — Purple Arrow.

VERA REASONER
BEACONSFIELD
Elementary.

Helen Reckler. Glad to have you as a sister Kappa Phi and wish you luck!

HELEN RECKLER
NEWTON
Primary — Kappa Phi; Second Year Primary Club.

EDNA RESSEGUIE
LAURENS
Elementary — Pi Phi Omega.

HELEN REYELTS
HULL
Primary.

ELEANOR RIEGER
LISBON
Primary — Tau Sigma Delta; Primary Club; Orchestra Club.

EVELYN E. ROBINSON
STOCKTON, ILLINOIS
Elementary.

FLORENCE RODEN
ORSON
Kindergarten Primary — Kindergarten-Primary Club.

Remember our art class. How could we forget it was rainy. Loads of luck. Evelyn

lots of success happiness
Coranel Rothlisberger
KD Sister

LOUISE RODEN
ORSON
Elementary.

CORANEL ROTHLISBERGER
ELGIN
Elementary — Purple Arrow; Kappa Phi.

ELAINE ROUSE
BRANDON
Elementary.

Much success.
Don't forget our
good times at
"Mass"

THEODOSIA RUGGLES
BIRMINGHAM
Primary — Phi Sigma Phi; Primary Club; Bel Canto Glee Club; Choir.

Elaine Rouse

GENEVA RUWE
CEDAR FALLS
Primary — Primary Club.

ELEANOR SCHAEFER
HAMPTON
Elementary.

ALVINA SCHALON
ADAIR
Primary.

FAITH SCHLENSIG
POCAHONTAS
Primary — Kappa Phi.

ELIZABETH SELF
MARION
Elementary — Kappa Phi.

Love in Christ
Anna Elizabeth Self
Pearson.

MILDRED SEWARD
DUNDEE
Primary — Primary Club.

BEREA SILL
PATON
Primary — Purple Arrow; Primary Club.

MARJORIE SMITH
VICTOR
Primary — Primary Club; Bel Canto Club.

1936

Two-Year
. . . Students

VADA SMITH
RIPPEY
Primary — Primary Club

LOIS SPENCE
LAUREL
Primary — Primary Club.

ALEEN SPERRY
JOLLY
Elementary.

DOROTHY STAUFFER
GREENE
Elementary — V. O. V. Sigma Phi.

DOROTHEA STEEL
BEDFORD
Elementary — OLD GOLD.

NADEEN STEWART
SIOUX FALLS, SOUTH DAKOTA
Primary — Pi Theta Pi; Primary Club.

Nadeen Stewart

VERONA STILLMAN
EMMETSBURG
Primary — Primary Club.

MARY STODDARD
WATERLOO
Nursery School-Kindergarten — Women's League; Bartlett Hall Council; Alpha Beta Gamma.

FAYE TAYLOR
CHICAGO, ILLINOIS
Primary

NINA TELLER
OSCEOLA
Elementary.

Lots of success!
Nina Teller

EMMA MARIE THEIMER
CEDAR FALLS
Primary — Primary Club.

LOIS THOMAS
GENEVA
Primary.

MARIE THORSEN
RUTHVEN
Primary — Theta Gamma Nu Primary Club; Aeolian Glee Club.

ALETHA TIETJEN
ALTA VISTA
Elementary — Lutheran Students' Association.

"Godles" of luck, Aletha

RAMONA TOHER
DAVENPORT
Elementary.

JOYCE TOOKER
MERRILL
Primary — Kappa Phi.

ALICE MARIE TOW
MARION
Primary — Tau Sigma Delta, Primary Club.

MAVIA TOWNSEND
SAC CITY
Primary — Pi Theta Pi, Primary Club.

ETHEL MAE VAALA
LAWLER
Elementary — Theta Gamma Nu.

LUCILLE VAIL
SIOUX RAPIDS
Primary — Primary Club, 4-H Club.

FRANCES VANDERWIET
KNOXVILLE
Nursery School-Kindergarten.

MARCELLA VAN HAUEN
SHELL ROCK
Primary — Primary Club.

ARTHEDA VARCE
BRISTOW
Elementary.

VIRGINIA M. VAUPEL
VINTON
Elementary — Women's Band.

Artheda Varce

1936

Two-Year
. . . Students

Sincerely
Catherine Wallace

DORIS VEIT
LANSING
Elementary — Women's Band; Aeolian Glee Club.

CATHERINE WALLACE
DE WITT
Elementary — Romance Language Club.

Don't bother, light housekeeping at "Mac"
Best Wishes,
Catherine

ANTOINETTE WALTERS
STANWOOD
Elementary — Theta Gamma Nu.

MARJORIE WAMSLEY
CLARKSVILLE
Elementary — Epsilon Phi Epsilon; Women's League.

ISABEL WARD
CEDAR FALLS
Primary — V. O. V. Sigma Phi, President; Rho Epsilon Rho; Cecilian Glee Club; Kindergarten Club.

LOYOLA WEAR
PERSIA
Elementary — Mathematics Club; Purple Arrow; Catholic Students' Association.

MARIE WEHRHON
ALLISON
Primary.

LEONA WHEELER
AMES
Elementary — 4-H Club; Student Council; Westminster League.

HELEN WICK
MT. UNION
Primary — Primary Club.

MARJORIE WIESE
MT. AUBURN
Primary — Primary Club.

ELLEN WILHITE
KESWICK
Elementary.

RUTH WILLARD
PERSIA
Elementary.

AVA WILLIAMS
MILFORD
Primary — Kindergarten - Primary Club.

MARGARET WILLIAMS
BIRMINGHAM
Primary — Phi Sigma Phi; Primary Club.

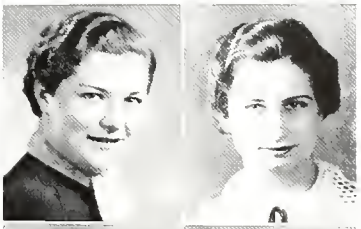

MILDRED WILLIAMS
COLUMBUS JUNCTION
Elementary.

DOROTHY J. WILSON
SPENCER
Primary — Primary Club; College Choir.

CATHERINE WISE
CEDAR RAPIDS
Primary — Primary Club; College Symphony.

ELEANOR WOODS
MAQUOKETA
Elementary.

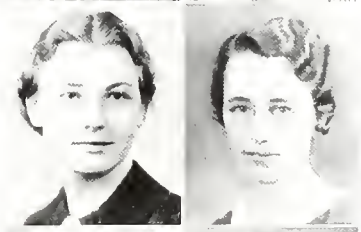

GENEVIEVE WRIGHT
WOODWARD
Primary.

MARGARET YOUNG
CEDAR RAPIDS
Kindergarten - Primary — Primary Club.

Best Teacher
Variety: Young

EVELYN ZEHMS
KNIERIM
Elementary.

WILDA ZILK
RICEVILLE
Elementary — Purple Arrow; 4 H Club.

MILES V. ZINTZ
CORYDON
Elementary — Phi Tau Theta; United Student Movement; Wesley Foundation Student Movement.

GERTRUDE FRICKE
MARSHALLTOWN
Elementary.

1936

Finale . . . .

ANOTHER chapter of college life is completed. We have attempted to record events of this school year as you will wish to remember them, beginning with Registration in the fall and extending through Commencement in June. Each organization and activity has been placed in this book, not with reference to its particular importance on the campus, but with reference to the *time* of year when its major activities occur. The various clubs and other organizations have coöperated with the staff in listing major events whether it be a conference, annual banquet, initiation services, important meeting, or a dance. We wish also to acknowledge the services of the Bureau of Engraving, Incorporated, Minneapolis, Minnesota, the Economy Advertising Company, Iowa City, Iowa, and the Dupont Studio, Waterloo, Iowa, in the production of this book.

We sincerely hope that this 1936 OLD GOLD will help you to remember your college days at Iowa State Teachers College, and that the coming years will enhance the value of the book in your own mind, symbolizing the happiest experiences in life—the hours that were spent on the campus of Teachers College.

Topical Index

A

Aeolian . . . 170
Alpha Beta Gamma . . . 65
Alpha Chi Epsilon . . . 60
Alpha Delta Alpha . . . 61
Arts . . . 38
Art League . . . 76
Autumn Scenes . . . 14, 15

B

Baker Hall . . . 33
Bartlett Hall . . . 25
Baseball . . . 204, 205
Basketball . . . 114, 115
Beauties . . . 136–147
Bel Canto Glee Club . . . 187
Beta Beta Beta . . . 90
Biology Club . . . 101
Blue Key . . . 162
Board of Control of Student Publications . . . 221
Bureau of Alumni Affairs . . . 30
Bureau of Publicity . . . 29
Bureau of Religious Activities . . . 31
Bureau of Research . . . 28

C

Catholic Students Association . . . 152
Cecilian . . . 200
Chemistry Seminary . . . 98
Classical Club . . . 202
Clerical Division . . . 32
College Band . . . 89
College Eye . . . 218, 219
College Singers . . . 111
Commercial Club . . . 110
Commons . . . 24

D

Dean of Faculty . . . 20
Dean of Men . . . 20
Dean of Women . . . 20
Debate . . . 94
Dedication . . . 6, 7
Delta Phi Delta . . . 66
Delta Sigma Rho . . . 92
Drama . . . 196–199

E

Education . . . 39
Ellen Richards Club . . . 99
English . . . 40
Epsilon Phi Epsilon . . . 67
Euterpean . . . 186
Extension Division . . . 26

F

First Year Primary . . . 224
Financial Secretary . . . 21
Football . . . 55–59
Four-H Club . . . 79

G

Gamma Theta Upsilon . . . 164
German Club . . . 77
Going to Class . . . 37

H

Hamilton Club . . . 172
Home Economics . . . 41

I

"I" Club . . . 222
Inter-Fraternity Council . . . 178
International Relation . . . 156
Inter-Sorority Council . . . 179

K

Kappa Delta Pi . . . 112
Kappa Mu Epsilon . . . 176
Kappa Pi Beta Alpha . . . 225
Kappa Phi . . . 96
Kappa Theta Psi . . . 68
Kindergarten Club . . . 226

L

Lambda Delta Lambda . . . 91
Lambda Gamma Nu . . . 62
Language . . . 42
Library . . . 22
Life Saving . . . 189
Lutheran Students Movement . . . 153

M

Mathematics and Commerce . . . 43
Mathematics Club . . . 78
Men's Union . . . 36
Minnesingers . . . 201
Music . . . 44

O

Old Gold . . . 216, 217
Oratory and Extemporaneous . . . 95
Orchesis . . . 194, 195

P

Phi Chi Delta . . . 154
Phi Mu Alpha Sinfonia . . . 174
Phi Sigma Epsilon . . . 63
Phi Sigma Phi . . . 69
Phi Tau Theta . . . 97
Physical Education Club . . . 203
Physical Education for Men . . . 45
Physical Education for Women . . . 46
Pi Gamma Mu . . . 163
Pi Omega Pi . . . 175
Pi Phi Omega . . . 70
Pi Tau Phi . . . 71
Pi Theta Pi . . . 72
Placement Bureau . . . 27
Playcraft . . . 102
Popular Personalities . . . 120–123
President Latham . . . 17
President Latham's Message . . . 16
Purple Arrow . . . 113
Purple Pen . . . 220

R

Registrar . . . 21
Registration . . . 18, 19
Rho Epsilon Rho . . . 54
Romance Language . . . 188

S

Science . . . 47
Second Year Primary . . . 223

Seniors 227–244
Shakespeare Club 171
Shield Club 165
Sigma Alpha Iota 177
Sigma Tau Delta 93
Social Science 48
Social Science Honors Society 157
Spring Scenes 184, 185
Stowaway Club 155
Student Council 34
Student Health Service 23
Student Life 124–131
Superintendent of Buildings and Grounds . . 21
Symphony Orchestra 88

T

Tau Sigma Delta 73
Teaching 49
Tennis 209
Theta Alpha Phi 210
Theta Epsilon 80
Theta Gamma Nu 74
Theta Theta Epsilon 211
Track 206–208
Tutor Ticklers 158, 159
Two Year Students 245–263

U

United Student Movement 81

V

V. O. V. Sigma Phi 75

W

Wesley Foundation Student Council 82
Westminster Student Council 100
Who's Who 132–135
Women's Band 103
Women's Athletic Association 173
Winter Scenes 108, 109
Women's League 35
Wrestling 160, 161
Writer's Club 83

X

Xanho 64

Faculty and Administration Directory

A

Abbott, Dr. Roy L., 47
Professor of Biology
Aitchison, Alison, 47, 164
Professor of Geography
Albright, Dr. H. Darkes, 40
Instructor in English
Allen, Bernice, 41, 99
Assistant Professor of Home Economics
Anderson, Mary C., 49
Assistant Professor of Teaching
Arey, Amy F., 39
Associate Professor of Education

B

Bailey, C. H., 38, 76
Head of the Arts Department
Barker, Olive L., 44, 111, 177, 200
Instructor in Voice and Music
Beard, Dr. Marshall R., 48, 157
Assistant Professor in History
Begeman, Dr. Louis, 47
Professor Emeritus
Bender, Paul F., 45
Assistant Professor of Physical Education for Men
Bevan, W. A., 56
Instructor in Physical Education for Men
Boardman, Benjamin, 21, 221
Financial Secretary
Bosley, Dr. Harold, 31, 40, 81
Director of Religious Activities
Brophy, Kathleen J., 46
Visiting Instructor in Physical Education for Women
Brown, Dr. A. E., 39
Associate Professor of Education
Brugger, M. Elizabeth, 49
Director of the Nursery School and Instructor in Teaching
Bryan, Bernice, 49
Instructor in Teaching
Buffum, Dr. H. S., 39
Professor of Education
Buxbaum, Katherine, 40
Assistant Professor of English

C

Cable, Dr. E. M., 47
Professor of Earth Science and Head of the Department of Science
Caldwell, Mary P., 49
Assistant Professor of Teaching
Campbell, Sadie B., 20
Dean of Women
Charles, Dr. J. W., 39
Professor of Education
Cole, Agnes, 38
Assistant Professor of Art
Cole, Eldon E., 21
Superintendent of Buildings and Grounds
Condit, Ira S., 43, 78
Head of Mathematics and Commercial Education Department
Coulon, Corley A., 38
Instructor in Art
Cory, C. S., 21
Registrar and Examiner
Cram, Fred D.,
Associate Professor of Education
Cummins, H. C., 43
Associate Professor of Commercial Education

D

Denny, Dr. E. D., 39
Professor of Education and Head of the Department of Education
Dickinson, Arthur, 45, 114, 206
Instructor in Physical Education for Men
Divelbess, Margaret, 49
Assistant Professor of Teaching
Dockeray, James C., 48
Visiting Instructor in Economics
Duncan, Anne Stuart, 22
Head Librarian

E

Erbe, Dr. Carl H., 48
Professor of Government
Evans, Gladys L., 49
Assistant Professor of Teaching

F

Fagan, W. B., 40
Associate Professor of English
Fahrney, Dr. Ralph R., 48
Associate Professor of History
Fickenhinder, Dr. E. O., 39, 112
Professor of Education
Freeman, Alta, 44
Assistant Professor of Piano
Fuller, A. C., 30
Director of Bureau of Alumni Affairs and Public School Relationships
Fuller, F. E.,
Assistant Professor of Natural Science
Fullerton, C. A.,
Professor Emeritus

G

Gaffin, Myrtle E., 43, 110
Instructor in Commercial Education
Geiger, Dr. Beatrice J., 41, 211
Head of the Home Economics Department
Getchel, Dr. R. W., 47, 91, 98
Professor of Chemistry
Gilbert, Winifred M., 47
Assistant Professor of Biology
Goetch, Dr. E. W., 27
Director of the Placement Bureau
Green, Dr. Anita V., 25
Director of Health at Bartlett Hall

H

Haddox, Homer C., 42, 188, 209
Assistant Professor of French and Spanish
Haight, Mary, 25
Director of Bartlett Hall
Halvorson, Dr. N. O., 40
Associate Professor of English
Hanson, Howland,
Professor Emeritus
Hart, I. H., 26
Director of the Extension Division
Hays, W. E., 44, 201
Assistant Professor of Voice
Hearst, Louise, 49
Assistant Professor of Teaching

Hersey, S. Freeman, 47
Associate Professor Emeritus
Hill, Frank W., 44
Instructor in Violin, Viola, Ensemble, Instrumentation
Holmes, George H., 29, 40, 221
Director of Publicity Bureau
Humiston, Dorothy, 46, 173
Assistant Professor of Physical Education for Women
Hunter, Mary B., 48
Associate Protesor of Economics

J

Jackson, C. L., 49
Principal of High School and Associate Professor of Teaching
Jenkins, Dr. Lulu Marie, 49
Instructor in Teaching
Johnson, T. E., 56
Instructor in Physical Education for Men

K

Kadesch, Dr. W. H., 47
Professor of Physics
Kearney, Dora E., 49
Assistant Professor of Teaching
Koehring, Dr. Dorothy, 49, 226
Instructor in Teaching
Kurtz, Edward, 44, 88
Head of the Department of Music and Professor of Violin

L

Latham, Dr. O. R., 17
President of the College
Lambert, Emma F., 43, 78, 113, 176
Professor of Mathematics
Lambert, Lillian V., 40
Professor of English
Lambertson, Dr. F. W., 40, 92, 172
Professor of Public Speaking
Lantz, Dr. C. W., 47, 90, 101
Professor of Biology
Lillehei, Dr. I. L., 42
Head of the Department of Languages and Professor of French and Spanish
Luse, Dr. Eva May, 49
Head of the Department of Teaching
Lynch, S. A., 40
Head of the Department of English

M

Mach, George R., 43, 110
Assistant Professor of Commercial Education
Martin, Margaret F., 25
Personnel Assistant in Bartlett Hall
Mayfield, Alpha, 44, 187
Instructor in Music
McCuskey, David, 45, 160
Instructor in Physical Education for Men
McCall, F. Lucille, 41
Instructor in Home Economics
Mead, Dr. F. N., 23
Health Director and Professor of Physical Education
Mendenhall, L. L., 45
Head of the Department of Physical Education for Men
Merchant, Dr. F. D., 42, 202
Professor Emeritus
Michel, Dorothy, 46, 173
Instructor in Physical Education for Women
Miller, Edna O., 42, 202
Assistant Professor of Latin
Mitchel, E. Ruth, 25
Director of Foods
Moeller, H. C.
Instructor in Rural Education
Moir, Mrs. F. C., 25
Housekeeper in Bartlett Hall
Moore, Maude E., 46, 165
Instructor in Physical Education for Women
Myers, Julia Mae, 43, 110, 175
Instructor in Commercial Education

N

Nelson, Elizabeth O., 49
Instructor in Teaching
Nelson, Dr. M. J., 20
Dean of the Faculty

P

Paine, Dr. Olive, 49
Assistant Professor of Teaching
Palmer, Harold G., 38, 174
Instructor in Manual Arts
Patt, Bertha L., 38, 76
Professor of Art
Paul, Dr. J. B., 28
Director of the Bureau of Research
Peterson, Marna, 49
Associate Professor of Teaching
Pollock, Annabelle, 49
Assistant Professor of Teaching
Powell, Dr. Vio Mae, 40
Visiting Instructor of Oral Interpretation

R

Rait, E. Grace, 49
Associate Professor of Teaching
Rath, Dr. H. Earl, 47, 101, 221
Assistant Professor of Health Education
Read, O. B., 47, 98
Professor of Chemistry
Reed, Leslie L., 20, 33, 162
Dean of Men
Riebe, Dr. H. A., 39
Associate Professor of Education
Ritter, Elmer L.,
Professor of Education
Robinson, Dr. George C., 48
Professor of Government
Rohlf, Ida C., 40
Assistant Professor of English
Ruegnitz, Rose Lena, 44
Assistant Professor of Piano
Russell, Myron, 44, 89, 103
Instructor in Woodwind Instrument and Director of College Band
Riggs, Sara, 48
Professor Emeritus
Ruppel, Mae
Instructor in Teaching

S

Sage, Dr. L. L., 48, 156, 157
Assistant Professor of History
Samson, George W., 44
Instructor in Organ
Schaefer, Dr. Josef, 42, 77
Associate Professor of German
Schneider, N. O., 49
Assistant Professor of Teaching

Scott, Dr. Winfield, 47
Professor of Agriculture
Searight, Roland, 44
Assistant Professor of Violin, Cello and Orchestral Conducting
Shepherd, Lou A.,
Associate Professor of Primary Education
Short, Thelma, 46
Instructor in Physical Education for Women
Skar, R. O., 43
Associate Professor of Commercial Education
Slacks, John R., 39
Associate Professor of Rural Education
Smith, May, 39
Associate Professor of Education
Sorenson, Anna Marie, 40
Associate Professor of English
Starbeck, Clyde L.
Instructor in Physical Education for Men
Starr, Minnie E., 49
Assistant Professor of Teaching
Stone Myrtle M., 49
Assistant Professor of Teaching

T

Terry, Selina M., 40, 83, 93, 221
Professor of English
Thomes, Isabel, 42, 188
Associate Professor of Spanish and French
Thompson, Dr. M. R., 48, 156, 157
Head of the Department of Social Science
Todd, D. O., 39
Associate Professor of Education

U

Uttley, Marguerite, 47, 164
Associate Professor of Geography

V

Van Ness, Grace, 46
Assistant Professor of Physical Education for Women

W

Walters, G. W., 39
Professor Emeritus
Watson, E. E., 43, 78
Professor of Mathematics
Wellborn, Dr. F. W., 48, 163
Associate Professor of History
Wester, C. W., 43, 78
Professor of Mathematics
White, Doris E., 46
Acting Head of the Department of Physical Education for Women
Whitford, L. W., 45, 204
Instructor in Physical Education for Men
Wilcox, Dr. M. J., 39
Assistant Professor of Education
Wild, Anna, 32
Head of the Clerical Division
Wild, Monica R.,
Head of the Department of Physical Education for Women
Wirth, Carl A., 44
Instructor in Brass Instruments
Wolfe, Irving, 44, 186
Instructor in Music
Works, Janet, 24, 25
Social Director of the Commons

Student Directory

A

Abben, Zelma — Storm Lake, 73
Abel, Jack Daniel — Cedar Falls
Abram, Elizabeth Ann — Cedar Falls, 188
Ackley, Winifred Sophia — Marble Rock, 75, 245
Adair, Ruth Lorraine — Le Grand, 113, 245
Adam, Lois Catherine — Cedar Falls
Adams, Edrie — Belle Plaine, 75, 245
Adams, Mary Jeanne — Waterloo, 34, 65
Adams, Theodore Roosevelt — Cedar Falls, 228
Addington, James Franklin — Waterloo
Agnew, Dean Gilbert — Latimer
Akin, Edith Lenore — Waterloo, 75, 189, 203
Albee, Myrtle Pauline — Manson, 224
Albers, Sylvia Juliet — New Providence, 223
Albright, DeLoris Everlea — Grundy Center
Alcorn, Rhea Alvira — Roscoe, South Dakota, 223, 245
Alderman, Dean William — Brandon, 62, 206
Algoe, Lucille Eleanor — Vail, 77, 170
Alleman, Mary Ann — Marathon, 72, 200, 245
Allen, Norma Irene — Anamosa, 79, 224
Allsup, Loren N. — Oskaloosa
Allyn, Lois Alberta — Manchester
Anderson, Clarisse Arletta — Valley Springs, South Dakota
Anderson, Elsa — Cedar Falls
Anderson, Helen Marie — Rudd
Anderson, Alfred D. — Waterloo
Anderson, Annabelle Marie — Scarville
Anderson, Axel — Cedar Falls, 56, 63, 110
Anderson, Bernice Viola — Albert City, 224
Anderson, Clarice Marcella — Gowrie, 224
Anderson, Evalyn Selma — Estherville
Anderson, Hazel Marie — Cedar Falls
Anderson, Imelda Mary — Waterloo, 65, 110
Anderson, J. Elizabeth — Fort Dodge, 154, 228
Anderson, Kathryn Alice — Primghar, 68
Anderson, Lauretta Mae — Dows
Anderson, Lois Kathryn — Aurelia
Anderson, M. Merle — Hawarden, 54, 60, 110, 155, 201
Anderson, Virginia Natalie — Onawa, 224, 226
Angus, Lillian Mildred — Bancroft, 224
Antes, Anna Elizabeth — Keota, 187, 228
Armstrong, Jim Gehrig — Waterloo
Arneson, Evelyn Mabel — Joice, 170, 225
Arns, Eleanor Julia — Doland, South Dakota, 78, 103, 186
Aron, Lenore Lydia — Libberdale, 224
Ashley, Marion Louise — Cedar Falls, 101, 189, 219
Ashmore, Robert Ernest — Waterloo
Asquith, Homer H. — Waterloo
Atkins, Maxine Evelyn — Ferguson
Atwood, Norma Laura — Armstrong, 74, 200
Auld, Virginia Floy — Cedar Falls, 69, 173, 189, 203
Auman, Eldon Stafford — Kent, Illinois, 63, 245
Aupperle, Donald Keith — Idaho Falls, Idaho, 100, 112, 155, 174, 201, 228
Aupperle, Robert Neff — Idaho Falls, Idaho, 100, 111, 155, 174, 201
Aure, Garmon O. — Bode
Austin, Amy Ruth — Clarion, 70, 179, 228
Austin, Charles James — Clarion
Averill, Joseph Patrick — Waterloo, 62
Axmer, Hazel Arlene — North English
Axmer, Helen Marie — North English

B

Bachman, Richard Henry — Manly
Bacon, Noel Richard — Randalia, 54, 60, 110, 217
Bacon, Royden S. — Randalia, 89, 228
Baddeley, Wesley Forster — Woolstock
Bader, Lee Russell — Hawarden, 228
Bailey, Albert David — Cedar Falls, 60, 78, 91, 112, 153, 162, 176, 228
Bailey, Dorothy May — Waterloo, 75
Bailey, Ransom — Cedar Falls, 164, 228
Bailey, Samuel David — Cedar Falls, 60
Baines, Laurel — Rowan
Baker, Annie Lucy — Clear Lake
Baker, Donald Maxwell — Waterloo
Baker, Francis A. — Lake View
Baker, Marie Frances — Waterloo, 88, 103
Baldus, Larry B. — Story City
Baldwin, Donald Carl — Waterloo, 54, 62, 102
Ball, Anna Laura — Nevada
Ball, Edwin — Lawrence, 77, 101
Ball, Gene — Waterloo
Ballantyne, Margaret Jane — Janesville, 72, 113, 170, 223, 245
Ballheim, Margaret Lucille — La Porte City, 70, 202, 228
Bamesberger, Melvin Gus — Minden, 64
Bancroft, Helen Roberta — Cedar Falls, 188, 203
Banks, Harold Warren — Ames, 64
Banks, Lavina Marie — Paulina
Bannister, Marjorie Arlene — Janesville, 79
Barger, Marjorie — Swea City, 245
Barnes, Frances Dee — Union, 245
Barnes, John — Waterloo
Barnes, Lucile Maxine — Marcus, 74, 81, 187
Barnes, Robert Lee — Schaller, 64, 178
Barnes, Vera Mae — Marcus
Barns, Rachel E. — Grinnell, 80, 223, 245
Barr, Wayne Leon — Strawberry Point, 36, 54, 62, 206, 228
Barrett, Edgar V. — Waterloo
Barry, George Wayne — Danbury
Barry, Howard — Woodbine, 54, 60, 110, 178, 228
Barry, Theresa Aileene — Cedar Falls
Bartine, Lois Ruth — Clemmons
Bartlett, Frances Alta — Story City, 113, 245
Barton, Zola Lorraine — Eldora
Basler, Wayne Gordon — Cedar Rapids
Bass, Harland Adelbert — Waterloo
Bassel, Elaine Dorothea — Waterloo, 113, 245
Baumgart, Marguerite Geraldine — Beaman
Beal, Dorothy Mae — Maxwell
Bear, Ila Iola — Plano
Beard, Barbara Elizabeth — Decorah, 224
Beatty, Mildred Cornelia — Ayshire, 111, 200
Bechtelheimer, Ann Lois — Waterloo, 225
Beck, Foy Hazel — Ft. Dodge, 246
Beck, Helen Pauline — Armstrong, 103, 170
Becker, Lorraine Frances — Bellevue, 79
Becker, Ruth Emma — Elgin, 79, 224
Beekman, Paul D. — Corwith, 60, 114, 229
Beebe, John S. — Logan, 34, 54, 60, 162, 229
Beed, Helen Verle — Titonka
Beem, Lucille Mildred — Toledo, 229
Bekemeir, Elda Agnes — Hubbard
Berens, Glenn William — Cedar Falls
Belding, Leah Nadine — Bagley
Bell, Russell — Waterloo

Belthuis, Lyda Carol — Parkersburg, 246
Benander, Carl — Pomeroy, 102, 210, 229
Beneke, Lucille Sybil — Laurens
Bennett, Irwin W. — Waterloo
Benson, Virginia Belle — Waterloo, 66, 187
Benson, Virginia Maude — Mason City, 73
Bentien, Coletta Avilda — Monona
Bentley, Velda Beth — Cedar Falls
Benton, Fay Carolyn — Cedar Falls
Benz, LaVerne F. — Randalia, 60
Benz, Maurine L. — Lawler, 246
Benz, Stanley C. — Charles City, 62, 81, 89, 94, 172
Bergstrom, Richard — Cedar Falls
Bernatz, Bernice H. — Spillville, 78, 90, 91, 96, 112, 176, 229
Berninghausen, David K. — New Hartford, 60, 162, 210, 229
Betz, Esther Marie — Maynard, 79, 99
Bever, Wilma M. — Adel
Beye, Isabel Jean — Haverhill, 170
Bidwell, Charlotte Lorene — Wellman
Biegger, J. Keith — LuVerne, 76, 152, 201
Bierce, Gertrude Celeste — Ottumwa, 246
Bierle, June I. — Lone Rock
Birchard, Irma Louise — Waterloo, 164, 203
Birchard, Ralph — Cedar Falls
Bishop, Charlene — Elliott, 170
Bishop, Dale Ellsworth — Cedar Falls, 61, 110
Bishop, Edna Marion — Rowley
Bishop, M. Helen — Rowley, 103, 246
Bishop, Mary Grace — Newton
Black, Darrell — Cedar Falls, 114, 209, 222
Black, Nell W. — Cedar Falls
Black, Ruth Elizabeth — Algona, 246
Black, Thomas Wayne — Waterloo
Blake, Frederick Raymond — Marshalltown, 61
Blake, Merton — Volga City, 62
Blakely, Doris Jean — Manly
Blanchard, Gordon — Lone Rock, 36, 62, 204, 222
Blattspieler, Lois Ardell — Manly
Blattspieler, Virginia Arlene — Manly
Blesie, Anna Grace — Renwick, 187
Blewitt, Ethel Mary — Schaller, 170, 246
Block, Jane Frances — Aplington, 110
Blough, Wilbur Frederick — Waterloo
Blue, Donald H. — Cedar Falls, 56, 160
Blue, Dorothy Lucille — Cedar Falls, 246
Blum, Frieda D. — Hampton, 78, 112, 176, 202, 229
Boardman, Ruth Marian — Cedar Falls, 96, 99
Boardman, Tom Harold — Cedar Falls, 36, 54, 61, 206, 217, 222, 229
Boddicker, Helen Maurine — Hewhall, 246
Bodwell, Grace Howe — Waterloo
Boehmler, Jeanette Elizabeth — Cedar Falls
Boehmler, Maxine Zella — Fayette, 103, 224
Boelmann, Opal Annette — Allison
Boers, Dora Edna — Milford, 224
Bogh, Dorothy Mae — Remsen, 153
Bogh, Sylvia Fern — Le Mars, 79, 101
Bohen, Helen Ruth — Marshalltown, 226, 246
Bolt, William John — Traer
Bolte, Bernice Blanche — Waterloo
Bonath, Marjorie Claire — Primghar, 223, 246
Boone, Llewellyn — Dows, 188
Borden, Nadine — Waterloo, 88, 113
Bornholdt, Wilber Peter — Shelby, 81
Borsheim, Harold Gillis — Waterloo
Boslough, Naomi Ruth — Cedar Falls, 71
Bowen, Esther Pearl — Rockford
Bowen, Mrs. Lois Stiles — Cedar Falls
Bowen, Nevin Gordon — Cedar Falls, 203
Bowen, Nora Margaret — Cedar Falls, 71, 112, 177, 200, 229
Bowers, Warren B. — Breda, 60
Bowman, Kenneth Lavern — Gaza, 63
Boyack, Irene Leone — Independence
Boysen, Paul James — Cedar Falls, 95, 172, 219
Bradford, Helena M. — Chariton, 246
Bradley, Alta Luella — Oelwein
Bradley, Ethel Gertrude — Greene
Bradley, Frances Evelyn — Newhall, 54, 74, 88, 103, 200
Bragg, Margaret Evelyn — Ruthven, 73, 229
Bragonier, Lois R. — Cedar Falls, 35, 68, 88, 200
Bragonier, Marion J. — Cedar Falls, 36, 61, 162, 229
Brainard, Alfred John — Delta, 89
Brakel, Margaret C. — Mason City, 110, 175, 229
Braud, Euna Maxine — Somers, 73, 186, 217
Brandon, Jack Arthur — Sioux City
Brandriff, Frances Lucille — Modale, 247
Brandt, Frank Erwin — Cedar Falls
Branstrup, A. Arlene — Marshalltown, 247
Brashear, Anna Laura — Blockton
Brauer, Albert H. — Keystone, 77
Brazeal, Oren Ernest — Farragut
Breeden, Miriam Elizabeth — Kellogg
Breithach, Louis Frank — Masonville
Brekke, Muriel Thelma — Ridgeway, 224
Brennecke, Harry Edison — Hawkeye, 64, 76, 217
Bretthauer, Evelyn Irene — Alvord, 75, 76, 153, 170, 224
Brewer, Roberta Jean — Tripoli
Brewer, Rosemary Matilda — Tripoli, 170
Briden, Oren Alva — Cedar Falls
Briggs, Benita M. — Sumner, 223, 247
Briggs, Madeline Elizabeth — Waterloo
Briggs, Shirley Jeanette — Brandon, 154, 247
Brindley, Mary Jane — Cedar Falls
Brink, Ruth Lena — Volga
Bristol, Mary Ruth — Des Moines
Broffel, Angeline — Cedar Falls, 90, 100, 112, 154, 157, 163, 230
Bronn, Allen Errol — West Union
Brooks, Charline L. — Clarion
Brooks, Evert Wesley — Marion
Broughton, Ruth Marion — Sibley, 54, 73, 111, 200
Brouhard, Erma Lucille — New Hartford, 103
Brouhard, Forrest Edward — New Hartford, 97, 230
Brouwer, Francis A. — Ventura
Brower, Dorothy May — Mason City, 186
Brower, Everett Gilbert — Lake View, 201
Brower, Lloyd — Lake View, 89, 201, 230
Brown, Doris LaVere — Eldora
Brown, Eleanor Maxine — Turkey River, 224
Brown, Elva Jane — Boone
Brown, Helen — Cedar Falls, 79
Brown, John Dennis — Cedar Falls
Brown, Junis B. — University Park, 97
Brown, Mabel Louise — Augusta, Illinois, 187
Brown, Mabel Marie — Waterloo
Brown, Mary Elizabeth — Cedar Falls, 67, 203
Brown, Walter Eugene — Cedar Falls, 56, 77, 81
Browning, Eva Elenora — Burlington
Bruch, Carol Irene — Blairstown, 226, 230
Brundage, Wilma Bernita — Waterloo, 66, 88, 187
Brunner, Marjorie Madeline — Plymouth, 83, 93, 164, 188, 230
Brunsma, Ruth Marie — George
Bryan, Hattie Rosa — Centerville
Buck, Harriett Jane — Waterloo
Buck, Marjorie Rose — Rhodes, 103, 113, 187, 188
Buckmaster, Ruth Boles — Stuart, 170
Buckwalter, Florence — Laurens, 93, 112, 164, 230

Budoltson, Everett — Grinnell
Bueghly, Ada Marguerite — Conrad, 247
Bueghly, Keith Larkin — Conrad, 160
Buffum, Hugh Price — Cedar Falls, 81, 201
Buffum, Thomas Erwin — Cedar Falls, 81, 111, 201, 217
Burch, Donald Edward — Pollock, South Dakota, 54, 61, 110, 155
Burch, Leslie Harry — Pollock, South Dakota, 34, 54, 61, 218
Burdick, Robert Truman — Cedar Falls
Burger, Helen Louise — Cedar Falls
Burgie, Harvey S. — Vinton, 188, 201
Burke, John — Waucoma, 152
Burns, Bernice Marie — Volga, 74
Burns, Carol Elene — Montour
Burris, E. Joyce — Mason City
Burritt, Charles Rodman — Marshalltown
Burroughs, Dalford Leigh — Waterloo
Burroughs, Dorothy Elizabeth — Tipton, 74
Busching, Elouise — Olin, 153
Bush, James — Sundance, Wyoming, 63
Bushnell, Bernita M. — Manchester, 103
Byers, Helen Frances — Cedar Falls, 68
Byrne, Margaret Mary — Moorland, 79, 152, 223, 247

C

Cade, Eleanor Mae — Oelwein, 72, 187, 247
Cakerice, Cecile Irvilee — Eldora, 72, 186
Calhoun, John Harlan — Lake Mills, 206
Calhoun, Lyss S. — Des Moines, 61
Calmer, Jean Lucille — Manson, 74, 170, 247
Cameron, Ethel Mae — Egan, South Dakota, 96, 247
Cameron, Ruth Janet — Eldora, 54, 66, 88, 111, 200
Campbell, Carolyn — Postville
Campbell, Eldred Ethel — Madrid
Campbell, Marjorie Lois — State Center, 247
Carmean, Ida Lou — Lytton
Cardiff, Winifred Mae — Oakland, 103, 224
Carl, Leonard Allan — Waterloo
Carlisle, Ruth R. — Whittemore, 247
Carlquest, Theodore Otto — Gladbrook
Carmichael, Treva Jane — Hawkeye, 72, 186, 223, 247
Carpenter, John Allan — Waterloo, 89
Carper, Gertrude — Olds, 66, 248
Carr, Constance E. — Hardy, 170, 224
Carrington, Lawrence Porter — Woodhull, Illinois
Carritt, Dorothy Lenore — Soldier, 73, 217, 225, 230
Carroll, Norman — Stockton, Illinois, 36, 54, 62, 152, 178
Carroll, Phillip Vail — Waterloo, 77
Carrothers, Donald Eugene — Masonville, 56, 60
Carstensen, Elvira M. — Preston, 248
Carstensen, Leona Mabel — Merril, 248
Carter, Richard Elmer — Grandview
Carty, Elmer George — Lohrville
Case, Melvin Charles — Marshalltown, 61, 98
Casey, Ruth Arnett — Cedar Falls
Caslavka, Gladys Helen — Clutier, 103, 113, 152, 248
Cassill, Ronald Verlin — Blakesburg
Casstevens, Harold Henry — Conrad
Cedergren, Paul H. — Kiron, 201, 230
Champlin, Gretchen Lois — Iowa Falls, 66
Champlin, John George — Iowa Falls, 56, 62, 160, 204, 222, 230
Chapman, Maxine — Woolstock
Chapman, Nelmah Mae — Aurora, 224
Chapman, Thelma Letha — Aurora, 171
Charles, John Forrest — Cedar Falls, 81, 219
Charlson, John Elmer — Dows, 98, 201
Charter, Harold Earl — Cedar Falls, 97, 201
Chase, Calvin — Greeley
Cheever, Robert Leon — Allison, 64, 89
Cheney, Raymond W. — Greene, 36, 60, 160, 162, 206, 222
Chestnut, LuVerne — Clarksville
Chick, Arvillamae — Cedar Falls, 94, 157, 171
Chihak, Emma Ann — Cresco, 112, 157, 163, 230
Christensen, Holger T. — Waterloo
Christensen, Kathleen Betty Louise — Albert Lea, Minnesota
Christensen, Keld — Cedar Falls
Christensen, Monte Everette — Waterloo
Christensen, Richard S. — Cedar Falls, 230
Christenson, Margaret Carol — Peterson, 67, 248
Christophel, Hazel Berniece — Janesville, 79, 103, 224
Church, Gilbert — Rock Island, Illinois, 114
Church, Harold B. — Inglewood, California, 63
Church, Richie — Cedar Rapids, 63
Clark, Buelah Louise — Cedar Falls, 69, 248
Clark, Doris Belle — Clarksville, 75
Clark, Jean — Waterloo, 65
Clark, Robert Lyle — Lake View, 89, 201
Clarke, Russell William — Charles City, 54, 61, 230
Clause, Marietta — Grand Junction, 79, 170, 224
Clausen, Marjorie — Stanhope, 248
Clausen, Maurine Louise — Holstein
Claussen, Pearl Emma — Ricketts
Clay, Josephine — Cedar Falls, 65, 76
Cleveland, Zoe — Cedar Falls, 71, 211
Clingman, Laurence Arthur — Cedar Falls
Closson, Laura Turner — Waterloo, 80, 226, 248
Closson, Mary Katherine — Waterloo
Clymer, Ray Harold — Lytton, 101, 110
Coburn, Blaine — Dana, 60, 217
Coburn, Virginia Jennet — Marcus, 68
Coffman, Ada Lucile — Hawarden, 96
Cohn, Ruth — Waterloo
Colburn, Mary Elizabeth — Sioux City, 81, 110
Colby, Julian Francis — Waterloo, 219
Cole, Beth — Cedar Falls
Cole, Catherine — Edgewood, 76, 231
Cole, George Clarion — Roland, 64
Cole, Marie Edith — Iowa City
Collard, Victor Sylvan — Manchester, 64, 101
Collins, Maryon Rafael — Marcus, 152, 248
Collins, Raymond George — Waterloo
Collins, Wilma Phyllis — Marshalltown, 225, 226, 231
Comfort, Kathryn Esther — Zearing
Comito, Alfred Joseph — Des Moines, 56, 63
Cone, Marian — Marion
Conklin, Edith S. — Hawkeye
Conlon, A. Irene — Emmetsburg
Connell, Phil Edward — Cedar Falls, 62, 94, 172, 202, 221
Connery, Harold — Denison, 57
Conover, Lyla Claribel — Davenport
Cool, Lucetta Rose — Waterloo, 224
Cook, Montye Eloise — Marengo, 170
Cook, William Carroll — Dexter
Coon, Eugene Benjamin — Des Moines, 62
Coonrod, Catherine Lavada — Waterloo
Coonrod, Yvonne Marie — Waterloo, 75
Coontz, Coralie — Waterloo, 54, 65, 99
Coppernoll, Imogene Rae — Stockton, Illinois
Corbin, Katherine Louise — Waterloo, 65
Cornelius, Frieda Maria — Belleve, 248
Cornwell, Margaret Helen — Waterloo, 80
Corrigan, Ellen Jane — Cedar Falls, 72
Corton, Edward Lincoln, Jr. — Waterloo, 176
Corwin, Pearl — Cedar Falls, 103, 110
Cotton, Jane Elizabeth — Cedar Falls, 75, 189, 203
Counsell, Maesel Louise — Little Rock
Countryman, Eloise L. — Tipton

Cover, Mabel Josephine — Wapello, 69, 113, 170, 223, 248
Covey, Mary Elizabeth — Fort Dodge, 68, 188, 226, 248
Cowie, Helen E. — Cedar Falls
Cowie, John A. — Cedar Falls, 34, 36, 61, 162, 178, 231
Cox, Neva Lavina — Farragut
Craft, Mae Valentine — La Porte City, 79
Crane, Elsie Marie — Denison
Crane, Helen Frank — Waterloo
Cranny, Cyril Patrick — Cedar Falls
Crawford, Helen Lorraine — Ida Grove, 68, 188, 225, 231
Cretzmeyer, Helen Ruth — Waterloo, 75
Crissey, Leona Bernice — Lake Park, 67, 96, 223, 249
Cromer, Lois Carolyn — Fairfield
Crosby, Mirian Leona — Stratford
Crosby, Roberta Jane — Clarksville, 249
Cross, Jerome R. — Cedar Falls, 100, 155, 188
Crow, Alice H. — Aurora
Crowell, Dorothy Eleanor — Cedar Falls, 80, 217
Crowell, Kenneth — Cedar Falls
Crowell, Mary Jean — Mason City, 67, 187
Crum, Eddie Eugene — Louisville, Kentucky
Crummer, Eleanore Charlotte — Pocahontas, 72, 187, 249
Culbertson, Ruth — Rockford, Illinois
Cummings, Merritt Frank — Maynard, 89, 155
Cundy, Annabel Elizabeth — Cedar Falls, 69, 249
Cunning, Viola Mildred — Cedar Falls, 110
Cunningham, Elizabeth Mae — Cresco, 73
Cunningham, Helen M. — Volga
Currell, John McCormack — Traer, 155, 201
Currens, Jean W. — Traer, 103, 231
Currey, Robert Van Anda — Des Moines, 76
Curtis, Robert Lynn — Greene, 64, 114

D

Dahms, Joe Emerson — Cherokee, 62
Dailey, Carleton Maurice — Cedar Falls
Dailey, Lillian Irene — Sioux City
Dana, George E. — Manson
Datisman, Edna Mae — Inwood, 249
Davenport, Margaret — Cresco, 68, 102, 164, 210, 231
Davey, Boyd Thomas — Waterloo
Davis, Doris Helen — Laurel, 170, 224
Davis, Iola Emma — Cedar Falls
Davis, Jane — Omaha, Nebraska, 65, 99, 188
Davis, Velva Esther — Waterloo, 67
Day, Bill E. — Clarksville
Dayhoff, Charles S. — Kirkman, 97
Dayhoff, Harry Elwood — Kirkman, 82, 97, 231
Dean, Carrol Charlotte — Waterloo
Dean, Miriam Irene — Waterloo
Dean, Elizabeth Lucy — Traer
DeBendt, Conrad Henry — Newton, 62
DeBuhr, Evelyn Lorraine — Albert Lea, Minnesota, 72, 249
DeBuhr, Margaret Anna — Ellsworth, Minnesota
Decker, Rex William — Hedrick, 157
DeGriselles, Naveda — Linn Grove, 231
Delaney, Alvin Jasper — Waterloo
DeLong, Robert James — Waterloo
Dennler, Marie Mae — Elgin
Densmore, Catherine Leone — Edgewood
DeSpain, James — Marengo, 57, 62, 222
DeSpain, Jane — Marengo
DeSpain, Willis Newton — New London, 110, 201
Deters, John — Rock Rapids, 54, 61, 77, 91, 98, 100, 155
Devine, William Byjhi — Algona
DeVries, Lenore Helene — Kesley, 77, 154
DeVries, Richard — Parkersburg
Deweese, Elaine Mary — Waucoma, 152
DeWitt, Evelyn May — Farnhamville
Dieckman, Verna Lucinda — Farmersburg
Dierks, Evelyn Elisabeth — Lake Park, 154
Dieterich, Mary — Grinnell
Dike, Mary Nancy — Grafton, North Dakota
Dilger, Vergean — Waterloo, 67, 88
Dinnes, Maxine E. — Grundy Center
Dinsmore, Thelma Virginia — Hillsboro
Dippel, Le Nora M. — Marion 95, 172
Disney, Rhea Corinne — Des Moines
Ditzler, Walter — Mason City
Dix, Meredith Nicholson — Cedar Falls, 77, 98
Dodd, Winifred Alice — New Hartford, 96, 249
Dodson, Geraldine Opal — Harris, 170, 224
Dodson, Henry James — Marshalltown
Dohrer, Dorothy Estella — Volga
Dolan, Marjorie Marie — Cedar Falls, 152, 202
Donegan, Beverly Kathleen — Eagle Grove, 72
Donovan, George Robert — Cedar Falls, 64, 78, 231
Douthit, Elizabeth — Sioux Falls, South Dakota, 224
Dowden, Beryl Rosalind — Cedar Falls, 186, 224
Downs, LaVerne John — Rock Island
Doyen, Richard George — Laurens
Dresser, Iola Darlene — Cedar Falls, 110, 217
Dresser, Lillian Pauline — Cedar Falls
Drews, Marie Henrietta — Holstein
Drost, Donald Joseph — Grundy Center
Dubes, Wilmar Clifford — Aurelia
Duesenberg, Mabel Elizabeth — Rockford
Duit, Alice Lovona — Iowa Falls
Duitscher, Paul Wilbert — Clarion
Dunham, Doris Elizabeth — Waterloo, 81
Dunkelberg, Jean — Waterloo, 65
Dunlap, John Carlisle — Harrod, Ohio
Dunlop, Frances Arlene — Ogden
Dunn, Betty Rose — Cherokee
Dunn, Helen H. — Kingsley
Dunsmoor, Le Verne Francis — Strawberry Point, 62
Durham, Dorothy Alice — Lamont
Dwier, Lucille — Waterloo
Dycus, James Talcott — Hammond, Indiana, 62, 88, 89
Dykstra, Josephine E. — Baldwin, Wisconsin

E

Ehly, Jane — Belle Plaine, 69, 110
Earhart, Rachel Lois — Lynnville
Easter, Alice Arlene — Washington
Easter, Howard Curtis — Cedar Falls
Ebersold, Raymond — Cedar Falls, 206, 222
Ebert, Eleanore Elva — Northwood
Eby, Jane Marie — Waterloo, 67, 88
Ecklund, Catherine Jo — Brooklyn
Eckstein, Geraldine Dorothy — Waverly, 74
Eddy, Ruth Ann — Swaledale, 73
Eden, Charles Hubert — Lone Tree
Edwards, Nan Elizabeth — Dunlap
Eggers, Griffin T. A. — Dubuque, 63, 114, 204
Eggert, Bernard Louis — Mechanicsville
Ehman, Rose Mary — Boone, 78, 153, 170, 231
Ehrensberger, Helen Gertrude — Preston, 99
Eickelberg, Lucille Esther — Cedar Falls, 249
Eide, Carrie — Ankeny, 186
Eighmey, Jim Richard — Waterloo
Elder, Jessie Elizabeth — Belmond, 249
Elerkin, Dawn Violet — Winterset
Elias, Ruth Hendericka — Westside
Eller, Fern Olive — Hubbard, 249
Ellerbrock, Lavola Helen — Auburn
Ellis, George Gordon — Sioux City, 206
Ellis, Junior Eugene — Dexter, 98

Ellison, Dorris Arleen — Mount Vernon, 71, 249
Ellsworth, Gerald H. — Bradgate, 61
Elsenbast, Gladys Mary — Graettinger, 74, 170, 249
Elston, Harold L. — Toledo
Emerick, Gladys Lucille — Eagle Grove, 224
Emerson, Rollo Elwood — Lake Park
Engel, Stanley Eugene — Brighton
Engelkes, John Roland — Parkersburg, 89
Engelman, Pauline Belle — What Cheer, 200, 250
English, Albert Victor — Clarion, 89
Erb, Anna Mae — Rockford, Illinois, 154, 250
Erickson, Margaret Ann — Cedar Falls
Erickson, Mildred Lucile — Stanhope
Erickson, Ruth Ivadelle — Nevada, 186, 223, 226, 250
Erickson, Vivian Cecelia — Eldora, 72, 110, 175, 179 231
Erwin, Kenneth Merle — Kent, Illinois, 63, 224, 231
Estel, Jack A. — Waterloo
Evens, Margaret G. — Shellsburg
Everett, Frederick — New Sharon
Ewing, Laura Grace — Gowrie, 186, 224

F

Faint, Louise Elizabeth — Aplington
Fairhurst, Earl Gifford — Cedar Falls
Fairman, Rosamond Alleen — Maquoketa
Faught, Vernell Ruth — Laurens, 186, 188, 202, 219
Fawcett, Dorothy Delores — Waterloo
Fee, Robert Newton — Waterloo
Fee, Virginia Kate — Waterloo
Feldman, Frederick Wilhelm — Cedar Falls, 54, 60, 89, 155, 174, 188, 201
Feldman, Miriam Rose — Cedar Falls, 54, 75, 186
Feller, Iola Ida — Elgin
Felter, Erva Mae — Olin, 88, 103, 200, 232
Felter, Gail Lorraine — Olin, 224
Fennema, Helen Gail — Monroe
Fern, Robert Charles — Waterloo
Ferry, James Clement — Waterloo, 88
Fey, Violet Phyllis — Boone, 173, 189, 203, 232
Ficken, Gertrude W. — Mason City
Filer, David Charles — Odebolt
Filloon, Mildred Maxine — Central City
Finders, Doris Marie — Marshalltown, 250
Findlay, Eva Elizabeth — Otho, 170, 224
Fink, Edith Myra — Manning
Fink, Harold William — Rock Island, Illinois
Finnessy, Austin Edward — Cumming, 54, 156, 157, 163, 172, 232
Fischer, Grant La Verne — Clayton, 61
Fischer, Harold Oscar — Wellsburg
Fish, Janet Bernice — Cedar Falls
Fisher, Amasette — Waterloo, 154
Fisher, Earl Winifield, Jr. — Waterloo
Fitzgerald, Charlotte Mary — Clare
Fitzgerald, Mary Beatrice — Ivanhoe, Minnesota
Flaherty, Robert Francis — Waterloo, 63
Flaks, Ruth Marilyn — Hinsdale, Illinois, 232
Fleming, Frances Elizabeth — Alton, 250
Fleming, Ruth — Corning, 88, 154, 186
Flynn, Bernice Mae — Cedar Falls, 171
Fogg, Evelyn Adele — Indianapolis, Indiana, 171, 250
Folden, Edith Minnie — Allison, 112, 225, 232
Forsyth, Verona Lois — Griswold, 250
Foss, Merna Margaret — La Porte City, 70, 152, 219, 232
Foss, Regis Henry — La Porte City
Fossel, Pearl Louella — Gilbert, 79, 153
Fowler, Robert Crane — Waterloo, 62, 218
Frampton, Faith Whittaker — Appleton, Wisconsin, 76, 81
Frank, Doris Marie — Aurelia
Frank, Eleanor Marie — Royal
Frank, Helen Sarah — La Porte City
Frank, Virginia — Fenton
Frankenfield, Marie — Charles City
Franklin, Violet Lenore — La Porte City
Frantz, Gladye Belle — Palo
Freeburger, Helen Lee — Sioux City, 170, 250
Freeland, Lila Ruth — Dumont
Freeman, James W. — Newhall, 60, 155, 201
Freet, Aletha Norah — Cedar Falls, 92, 94, 99, 113, 172
Frerichs, Dora May — Dysart, 232
Frerichs, John Thomas — Allison, 64
Frerichs, Josephine — Grundy Center, 77, 113
Fritz, Audrey Georgene — Monona, 74, 186, 188, 232
Fritz, Lillian Weaver — Runnells
Frizzell, Gerald James — Manly
Froisland, Marcella Jane — Moorland, 154, 170
Froning, VeLoye Ardell — Chapin
Frost, Helen Catherine — La Porte City
Fry, Charles G. — Cedar Falls, 60, 89, 157, 232
Fuller, Murrey W. — Cedar Falls, 89
Fulrath, Marianne — Savanna, Illinois, 250
Fulton, Ruth Rozelle — Le Claire, 154, 224
Funk, Ed. Charles — Waterloo

G

Gabel, Frances Audrey — Le Mars, 79
Gaden, Jack Pershing — Remsen, 89, 201
Gaede, Erwin — Tripoli, 77, 172
Gaffey, Arthur Francis — Riceville, 64
Gales, Genevieve Susan — Waterloo
Galloway, Dorothy Elizabeth — Cedar Falls, 69, 250
Galloway, Roger — Cedar Falls
Gangstee, Viola Marjorie — Frost, Minnesota
Galvin, Fern Louise — Cedar Falls
Gant, Rua Lenore — Dana, 224
Garvin, Katherine Gertrude — Marcus, 66, 152, 187, 250
Gaskell, Maybeth June — Belle Plaine
Gatty, Esther — Cedar Falls, 79
Gentner, Rogena Agnes — Greenville, Ohio, 67, 219
Gentry, Ruby May — Corning
Gerlach, Hedwig Margaret — Waverly, 153, 170, 250
Gessner, Fred Williams — Dysart
Getchell, Bob W. — Cedar Falls, 88, 89
Getty, Esther Ethella — Cedar Falls
Giarratano, Tony Thomas — Marshalltown
Gibbs, Elva Lorrayne — Mount Union, 224
Gibson, Bob C. — Waterloo, 63
Gibson, Florence Lillian — Jesup
Gibson, Francis Keith — Sioux Rapids
Gibson, Marjorie Jane — Cedar Heights, 75, 99
Gibson, Richard Allison — Sioux Rapids, 62
Gibson, Roberta Jane — Corning, 251
Gilbert, Richard Henry — Waterloo
Gillespie, Helen — La Porte City, 78, 91, 98, 176, 232
Gillespie, Z. Frances — La Porte City, 98, 99
Gillham, Viola Alvira — Cedar Rapids, 224
Gilluly, George T. — Rock Island, Illinois, 64, 114
Gislain, Berniece Pauline — Kinross, 232
Gjerde, Amy Haine — Radcliffe
Glade, Lois Neida — Hartley, 73, 103, 186
Glenney, Neil Ross — Union, 64
Gnagy, Lloyd George — Cedar Falls, 57, 63, 207, 222
Goettler, Doris Elynor — Galesburg, Illinois, 66, 224
Goff, June Elizabeth — Cedar Falls, 80, 223, 251
Goldsberry, Francis Malcolm — Central City, 63
Goltry, Margaret Elinor — New Hartford
Good, Margaret Geraldine — New Hartford, 224
Goodlow, Arlene Hazel — Deep River
Goodrich, Donald Lee — Waterloo
Goodwin, Herbert Reece — Waterloo

Maybeth Gaskell (Botany)

Gordon, Ellen Louise — Glidden
Gowman, Vopal Ardienne — New Hartford
Graber, Armin E. — Nashua, 81, 91, 112, 201
Graber, Erica Clara — Nashua, 170, 224
Graber, Lyle C. — Waterloo
Gradinger, David — Waterloo
Graff, Bertha R. — Geneva, 232
Graham, Ruby Pauline — Springdale, Arkansas, 202, 233
Grant, Dorothy Ellen — Oelwein, 72, 186
Gravon, May Louisa — Worthington, Minnesota, 96, 186, 225
Grawe, E. Winifred — Nashua, 35, 233
Greany, E. Duane — Wellsburg, 61
Green, Donald E. — Rolfe
Greenfield, Faye Alice — Ackley
Greenlander, Irene Margaret — Belmond, 224
Greenlee, Mrs. Frances — Cedar Falls, 251
Gregg, Maxine Manerva — Oakland, 224
Gregory, Virginia Ellora — Waukon, 225
Gregory, Wilma Fay — Waukon, 100
Greve, Berniece Elissa — Boone, 69
Grieg, Esther M. — Lawton, 200, 233
Griffin, Evelyn Mildred — Beloit
Griffing, Meredith R. — Seymour, 60, 89, 102, 201, 210, 233
Groen, Vera — Parkersburg
Gruis, Cena Winnie — George, 226, 251
Grumley, Mark Maurice — DeWitt
Gullixson, Thora Constance — Bode, 66, 251
Gump, Margaret Elizabeth — Cedar Falls, 69, 102
Gump, Vona Mae — Cedar Falls, 69
Gustavison, Carlyle William — Northwood
Gutz, Marian Corrine — Pomeroy, 54, 68, 110, 219

H

Hach, Clarence Woodrow — Cedar Falls, 83, 164, 202
Hach, Francelest Dorothy — Clutier
Hackbarth, Earl Capellen, Jr. — Hampton
Hackett, Betty Marie — Waterloo
Hackett, Rose M. — Iowa City
Hadsell, Donna Claire Josephine — Boston, Massachusetts
Hagenbuch, Alice Mae — Riverside, 77, 225
Hager, Darwin Harlen — La Porte City, 89
Hahn, Lawrence — Lamont, 88, 89, 111, 174, 201, 233
Haines, Mrs. Anna Eileen Toy — Oskaloosa, 251
Haines, Guy Robert — Mystic, 233
Haines, Lorene Margaret — Mystic
Halfwassen, Lena — Chapin
Hall, Audrey — Garwin, 73
Hallowell, Mamie Helen — Dow City
Halvorsen, Ralph — Waterloo
Hamer, Lois Viola — Waterloo, 100, 113, 154
Hamer, Mary Eliza — Waterloo, 170
Hamer, Ruth Maurine — Waterloo, 224
Hamersly, Wilbur Lester — South English, 89
Hamilton, Ida Mary — Winthrop, 103, 224
Hamilton, Mary Ellen — Maquoketa, 251
Hammel, Harriett Sophia — Clarksville, 170
Hanawalt, Harold David — Dumont, 97, 111, 174, 200, 233
Hanifan, Thomas John — Swea City, 62
Hanisch, Arnold Edward — Laurens
Hannish, Edward Ernest — Laurens
Hannah, Elizabeth Helen — Hampton
Hanover, Beverly Irene — Gladbrook
Hansen, Eda Maxine — Rowan
Hansen, Geneva Lucille — Palmer, 96, 170
Hansen, Jean Ardis — Clarion, 113, 223, 251
Hansen, Maynard Willard — Central City, 89
Hansen, Norman — Elk Horn, 64, 204
Hansen, Russell Hans — Alta
Hansen, Vernon Eugene — Waterloo
Hanson, Erling Bernard — Estherville, 89, 153, 188, 201
Hanson, Lelah — Aplington, 54, 65, 99, 112, 179, 211, 221, 233
Hanson, Lois Marion — Mason City, 65, 76
Hanson, Signy Helene — Elgin
Hantelman, Ruth Alvina — Fenton
Harbidge, Marjorie Jane — Milton
Harbour, Helen Edythe — Rathbun
Harken, Carrie Edith — Ackley
Harman, Metta Irene — Sac City, 188
Harman, Velma Mae — Sac City
Harmon, Eloise Jean — Waterloo, 67, 88, 103
Harmon, Irene Alma — Eldora, 72, 186, 251
Harmon, Iris Yeoland — Waterloo
Harp, John W. — Hawthorne, California, 57, 63
Harper, Kenneth Charles — Dumont, 89
Harrigan, Anne Louise — Danbury
Harrison, Thelma Rae — Gladbrook
Harryman, Harold Elbert — Douds, 81, 97, 156, 157, 233
Hartigan, Mary Margaret — Ute, 152, 170, 251
Hartlieb, Randall Worth — Canonsburg, Pennsylvania, 94, 172
Haubrick, Rene Mary — Mapleton, 65
Haughton, William Lavan, Jr. — Waterloo
Haugo, Ruth Dagny — Lake Mills
Hausner, Helen Delight — Brandon, 251
Haven, Lenore Esther — Lime Springs
Haverly, Ruth Agnes — Wesley
Hawes, Letha Mary — Harpers Ferry
Hawk, George Edwin — Waterloo
Hawk, Lois Elenore — Cedar Falls, 188
Hawkins, Elizabeth Hope — Mason City
Hawks, Vincent Charles — Cedar Falls, 76
Hays, Floyd Derwood — Waterloo
Hazlett, H. Dorothea — Monona
Healey, John Albert — Mt. Auburn, 201
Heddens, Claude Charles — Wellsburg, 61, 202
Heeschen, Louise May — Davenport, 73, 233
Hefner, Leo W. — Monona
Heggen, William H. — Des Moines, 63, 233
Hegland, Verna Berdella — Roland
Heineke, Dorothy Alice — Waterloo, 71, 157, 163, 179, 233
Heinmiller, Dermond — Rawlins
Heinz, Esther Mary — Ackley
Heitz, Lois Marie — Charles City, 170
Helgason, Harry — Wallingford, 57, 62, 222, 233
Hellen, Alice Virginia — Waterloo, 65, 188
Hellwig, Roland Arthur — Keystone
Helm, Sophus — Ventura
Hemsworth, Mary Jean — La Porte City, 68
Henderson, Donald Alfred — Estherville, 81
Henderson, James — Wenona, Illinois, 77
Henderson, Paul G. — Waterloo
Henderson, Thelma Marie — Muscatine, 72, 186, 187
Hendrick, Ruth Luella — Kalona
Henely, Margaret Kirkely — Nora Springs
Henningsen, Etlar August — Dike
Henningsen, Myron Hans — Dike, 62
Henry, Francis M. — Traer
Henry, Robert Hayden — Traer, 89, 100, 111, 155, 174, 201, 234
Hermann, Beatrice Helene — Waterloo, 81
Herring, Lucille A. — Mechanicsville, 234
Herrling, Helen Maylou — Charles City, 90, 165, 173, 189, 203, 234
Hersch, Russell Leroy — Buffalo, Minnesota
Herzberg, Paul John — Waterloo
Hess, Cecil Ernestine — Grundy Center

Hess, Cordella Marie — Scotland, South Dakota, 78, 188, 234
Hesse, Beverly G. — Waterloo, 93, 112, 175, 220, 234
Heuring, Alberta Olga — Cedar Falls, 224
Heuring, Alvan Peter — Cedar Falls, 172
Heuring, Wilhelmine Mary — Cedar Falls, 99
Hickok, Marcia June — Ventura, 79, 186, 223, 251
Higby, Edward — Cedar Falls
Higby, Pritchard Newton — Cedar Falls
Higgins, Ralph Austin — Webb, 111, 201
Hill, Florence Ruth — Maquoketa, 252
Hill, Loraine I. — Elmhurst, Illinois
Hiller, Kathryn Verna — Wapello, 170
Hillerson, Mrs. Dorothy — Sioux Falls, South Dakota, 81, 252
Hinshaw, Arvil James — Janesville, 60, 89, 201, 207
Hinshaw, Harvey Robert — Janesville, 60, 76, 89, 207
Hobbs, Marianne — Keota
Hoeger, Bernice Caroline — Dyersville
Hoeman, Paul — Adair, 57, 77, 204, 234
Hoeptner, Duane Edward — Randalia, 97
Hofert, Mrs. Dessie Henderson — Manchester
Hof, Eleanor Maxine — Albion
Hoffman, Bernice Marie — Independence, 200
Hoffman, Nola Ferne — Alden
Hogoboom, Nora — Madison, Wisconsin, 224
Hojen, Bruce Fuller — Estherville
Holden, Annabelle Mae — Williamsburg, 79
Hollander, Elsabe A. — Schleswig, 225, 234
Holloway, Floye — Downey, 223, 252
Holm, Helen Corrine — Kanawha
Holmes, Loretta — Beatrice, 224
Holt, John M. — Northwood
Holt, John Raymond — Northwood, 101, 153
Homan, Elaine Clara — Remsen, 152, 170, 219, 234
Hodjet, Flora Rena — Clarksville
Hook, Robert Louis — Louisville, Kentucky
Hoover, Maxine Evelyn — Marshalltown, 79
Hopkins, Dorothy — Guthrie Center
Hopper, Bernard — Mt. Auburn, 60, 217
Horgan, Jean — Pestville
Horn, Andy Jackson — Moulton
Horn, Dorothy Marie — Des Moines, 176
Horning, Lucille Madalene — Audubon, 70, 252
Hostetter, Ruth Margaret — Grundy Center, 252
Hovey, Graham B. — Cedar Falls, 62, 207
Hovey, Marjorie Marsh — Jesup, 71, 81, 113
Howard, Barbara — Waterloo, 203
Howard, Reba — Marshalltown, 170, 224
Howe, Lucille Berna — Cedar Falls, 88, 103, 224
Howell, Mrs. Alwilda de Jong — Waterloo
Hoy, Richard Louis — Waterloo
Hubacher, Margaret Ruth — Mason City
Hubert, Doris Cecilia — Salix, 223
Hudek, Marvin J. — Rolfe, 164
Hudson, Bernice Cecile — Dougherty
Huffman, Robert Charles — Waterloo, 62, 89
Hughes, George Bernard — Cedar Falls, 36, 62, 77
Hughes, Gladys Marie — Eldon
Hughes, John Francis — Cedar Falls
Hughes, Pauline Godden — Waterloo, 66, 234
Hughes, Rachel Ann — Cedar Falls, 66, 252
Hughes, Robert Bernard — Lime Springs, 60
Hulme, Arle Ralph — Traer
Humphrey, Mary Margaret — North English, 224
Hundley, Ruby Maude — Aurora, 90, 112
Hunerberg, Bob W. — Parkersburg, 234
Hunger, Arnold W. — Mt. Union
Hunt, Irma Lucile — Earlville, 73, 252
Hunter, Maxine Polly — Sloan, 203
Hunting, Dale — Cresco
Huntley, Harriet Lucile — Strawberry Point, 69, 224
Huntrods, Donna Vera — Collins, 223, 252
Huntrods, Margaret Elizabeth — Collins, 252
Hurt, Berta E. — Dickens
Hutchinson, George — Lake City, 62, 204
Hutchinson, Gladys May — Malcom
Hutton, Elliott Charles — Marion, 60, 114, 209, 221, 222, 234
Huus, Helen Margaret — Northwood, 103, 113, 153, 223, 252

I

Ihrke, Russell Robert — Lake City, 62
Indvik, Gaylord Irving — Forest City
Ingebretson, Helen Irene — Thornton
Ingebretson, Mirima Elayne — Thornton, 96, 156, 234
Inglis, Alice Marie — State Center
Irwin, Mrs. Lena — Cedar Falls, 77, 112, 235
Irwin, Viva Georgia — Audubon, 74, 96, 224
Isbell, Ralph Kenneth — Stockton, Illinois, 62, 111, 201
Iseminger, Alice Pauline — Hudson
Iseminger, Edna Jane — Hudson
Iverson, Hubert W. — Cedar Falls
Iverson, Merle Wittrup — Cedar Falls, 69

J

Jacob, Mildred Mary — Ackley, 152
Jacobs, Catherine Lucile — Walker
Jacobs, Jean — Cedar Falls, 154, 187
Jacobsen, Arvilla Martha — Cedar Falls
James, Dorothy Winifred — Williamsburg, 79, 187
James, Marjorie Mae — Thornton
Jaspers, Adelyn Mae — Northwood
Jay, Lenore — Waverly, 72, 252
Jeamblanc, Stella Louise — Vincent, 152
Jennings, Lloyd Thomas — Elliott
Jensen, Doris Hertha — Sutherland, 113, 252
Jensen, Leroy Neal — Massena
Jensen, Mavis Helen — Britt
Jepson, Lyle Pierce — Plainfield
Jessen, Irene Marie — Colliver, 96
Jirak, Georgena Angella — Lawler, 152
Johannes, Laura Adele — Ashton
Johnson, Barbara Marie — Northwood
Johnson, Charles Edward — Radcliffe, 64, 89
Johnson, Dorothy Elise — Melvin, 223, 253
Johnson, Dorothy E. W. — Stanton, 253
Johnson, Gladys E. — Elliott
Johnson, Harry L. — Waterloo
Johnson, J. Clarine — Radcliffe, 253
Johnson, Marcella Virginia — Dumont, 103
Johnson, Margaret Christian — Marcus
Johnson, Nadine Mae — Gladbrook
Johnson, Ona Margaret — Cedar Falls, 88
Johnson, Robert Joseph — Cedar Falls, 90
Johnson, Shirley Y. — Missouri Valley, 253
Johnston, Dan Richer — Waterloo, 62, 88, 89
Johnston, Rosamary — Waterloo, 66
Joice, John R. — Valley Junction
Jones, Catherine Murrison — Sioux City, 35, 74, 173, 189, 203
Jones, Erwin Oliver — Fort Dodge, 88, 89, 111, 201
Jones, Irma Margaret — West Burlington
Jones, Louise — Perry, 235
Jones, Marjorie Eloise — Lake City
Jones, Paul Robert — Aurelia, 57, 64
Jordan, James Richard — Waterloo, 62, 219
Jorgensen, Mildred Viola — Cedar Falls
Judkins, Kathryn B. — Indianola
Juel, Milton — Waterloo
Juhl, Allan George — Reinbeck

K

Kadesch, Richard — Cedar Falls, 36, 61, 91, 98, 162, 209
Kahler, Orville F. — La Porte City, 57
Kaifer, Roy Carl — Waterloo, 89
Kain, William E. — Algona, 60, 89
Kaiser, Frances June — Waterloo
Kaiser, Raymond David — Stover
Kane, Allen Earl — Farmersburg, 64
Kane, Marlys R. — Iowa Falls, 110
Kann, Reithal Louise — Fairfield, 253
Karnik, Angela Mae — Ft. Atkinson
Kauffmam, Mary Ellen — Union
Kearns, Bill Perry — Waterloo, 77
Keene, Lois Irene — Waterloo, 75, 253
Keifer, Anne V. — Sanborn
Kelley, Kenneth R. — Ames, 58, 64, 115
Kelley, Roger Clare — Manchester
Kelting, Viola Esther — Williamsburg, 253
Kempf, Earl Edwin — Victor, 63
Kenderdine, Helen Jane — Dickens, 72, 110, 170, 235
Kennard, Cleone Jeanette — Charles City
Kenner, Susan Iris — Farnhamville, 67
Kensinger, Melvin F. — Grinnell, 58, 60, 235
Kercheval, Charles Edgar — Rowan
Kerdus, Mildred Irene — Cedar Falls
Kerdus, Wilford Harlan — Cedar Falls
Kern, Doris Evelyn — Traer, 88
Kerr, Josephine Mary — Grundy Center, 65, 186
Kerr, Marian Luella — Hudson
Kesler, Marguerite Darlene — Swea City, 103, 186
Kessler, Laureen Alberta — Radcliffe, 253
Kettler, Raymond W. — Sioux City, 60, 77, 112, 156, 216, 235
Kiehl, Ella May — Mechanicsville, 113, 223, 253
Kiesewetter, Ellen — Haverhill
Kiester, Florence Vivian — Delta
Killerlain, Robert Timothy — Fayette, 61, 253
Kimball, Harvey Lee — Guttenberg
Kimball, Lorraine Virginia — Waterloo, 76
Kimball, Marjorie Helen — Battle Creek
Kimm, Raymond William — Jesup
Kincade, Irene Mildred — Seymour, 69, 253
King, Gladys Jane — Hubbard, 113, 253
King, Margaret L. — La Porte City, 70
Kingsley, Florence — Waverly
Kinnear, Delphine Lois — Ottumwa, 80, 170, 171, 225
Kirchner, Elizabeth Louise — Fort Madison
Kirgis, Doris Jean — Bouton
Kirkpatrick, Bonnybel Mary — Mount Vernon, 96, 223, 254
Kitzman, Lorraine Harriet — Beaman, 186
Klaessy, Velva Lotus — Spencer, 171, 202
Klemme, Elsie C. — Hubbard, 254
Kline, Catherine Irma — Baxter, 73, 170, 254
Klingbeil, Olive Marie — Estherville
Klinger, Iola May — Goldfield, 200, 254
Klinkenborg, Ray John — George
Klinzman, R. Earl — Bagley, 64, 235
Knapp, Walter William — Cedar Falls, 89
Knight, Donald Royce — Earlham
Knocke, Helen Margaret — Waverly
Knowles, Jimmie Benson — Waterloo, 62
Knowles, June Adele — Waterloo, 189, 203
Knowles, Mildred June — Spencer, 69, 224
Knutson, Agnes H. — Radcliffe, 113, 254
Koci, Pearl Margaret — Kensett, 224
Kongsback, Quentin — West Bend, 89, 174, 235
Koos, Catherine S. — Lamotte
Korneman, Gretchen Claire — Muscatine, 72, 80, 186, 223, 254
Kout, Irene Evelyn — Ocheyedan, 73, 223, 254
Kracalik, John — Forest Park, Illinois
Krafft, Leon Willard — Nora Springs, 89
Krafka, Arlene Helen — Dysart, 72, 254
Kranke, Melvin John — St. James, Minnesota
Kremenak, Margery Blanche — Clutier, 113, 254
Kreussel, Eleanor Rae — Lamont, 103
Krieger, Lois E. — Ireton, 170
Kroeger, Helen Josephine — Preston, 186
Kroeger, Loney Lilly — Traer, 211, 235
Kruse, Arno'd Henry — Holland, 77, 89, 155, 201
Kruse, Leander Herman — Dyersville, 63
Kruse, Mabel Evangeline — Holland, 170
Kruse, Vernon W. — Chapin
Kuicek, Lois May — Cedar Rapids, 188
Kubly, Mabel Elizabeth — Livermore
Kuehl, Lillian Mary — Schleswig, 254
Kuehn, Marie Wilhelmina — Waterloo
Kuethe, Luella Hilda — Waverly, 235
Kuhl, Genevieve — Arthur, 73, 99
Kuhn, Kenneth — La Porte City
Kuhn, Thomas L. — Bedford
Kunstling, Carl Richard — Waterloo
Kurtz, Betty — Fort Dodge, 65, 81, 226, 254
Kurtz, Lois Helene — Prescott, 96, 254
Kurtz, Marie Emma — Dows
Kuschel, Mildred Anna — Carroll, 153, 170, 224
Kwolek, Florian Andrew — Hammond, Indiana, 77, 88, 89
Kyhl, Ruth Esther — Cedar Falls, 187, 255

L

Ladd, Doris Sarah — Villard, Minnesota, 154
Laird, Hila Mae — Attica
Lake, Louis — Cedar Falls, 207
Lake, Ruth Genevieve — Primghar, 74, 223, 255
Lamb, Dorothy Mae — Cedar Falls, 68, 102, 179, 210, 235
Lamb, Eunice Ida — Rockwell City, 223, 255
Lamb, Lucille Ellen — Moorhead
Lamke, Tom Arthur — Waterloo, 112, 176
Lande, Palma Merle — Ellsworth, 255
Landgrat, Mary Jean — Waterloo, 68, 188
Landsberg, Virginia Evelyn — Britt, 71, 96
Lang, Phyllis Marie — Remsen, 113, 171
Lanning, Lois LaVerne — Center Point, 170
Lanston, Daniel — Cedar Falls, 98
La Plount, Herman Earl — Waterloo, 77
Larsen, Anna Sophie — Schaller, 78, 153, 202
Larson, Clarice Elinora — Osage
Larson, Robert Eugene — Story City
La Rue, Charlotte Arnetta — Fairfield
Lawler, Frances Reba — New Providence
Lawton, Milo — Hawarden, 102, 111, 172, 201
Layne, Fay Maxine — Webster City, 78, 187, 188
Leach, Vernon Ellsworth — Ackley
Leak, Rose Margaret — Williamsport, Indiana, 71, 186
Leary, Ann Rose — Waterloo
Lebert, Marjorie Alice — Clarion
Lee, John William — Sac City, 63
Lee, Ruby Onita — Inwood
Leek, Genevieve Lucile — Bagley
Leemon, Virginia Mae — Vinton, 67, 103
Lehr, Helen Muriel — Lisbon, 224
Leichtman, Josephine — New Hampton
Lemkuil, Burdelle — Sheldon
Lenz, William Gerald — Dubuque, 88, 89, 152, 201, 202
Leonard, Opal Mae — Boone, 69, 224
Lesch, Marvel Alice — Osage
Levich, Marcella — Sioux City
Lewis, Virginia — Eldora
Lewis, Walton A. — Waterloo, 235
Lichtenstein, Ellen Marie — Nashua, 103
Liberknecht, Mary Hellen — Letts, 74

Liffring, Frederic Charles — Alta Vista
Ligget, Laura Ruth — Nashua, 103, 170
Lindberg, Dorothy Mae — Odebolt
Lindeberg, Florence Irene — Cedar Falls
Linde, Myron Robert — Waterloo
Loats, Henry E. — Belmond, 153
Lobdell, Vinona Estelle — Waterloo, 66, 203
Lockard, Thelma Emeline — Buckingham, 103
Locke, Mida Louise — Packwood
Lockwood, Homer — Hardy
Lotstedt, Edna Mae — Rippey
Logan, Dorothy Eleanor — Eldon, 112, 200, 235
Lomen, Glendon — Cedar Falls
Long, Llewelyn Loyd — Waterloo
Long, Richard Alvah — Monticello, 64, 207
Loonan, Martha Elizabeth — Hudson, 73, 187, 236
Lothian, Wilma Pauline — Palmer, 255
Lortz, La Dean — Millersburg
Love, Eloise — Garner, 99
Love, Miriam — Garner, 157, 163, 188, 236
Lovell, Mrs. Alice Owens — Cedar Falls, 157, 236
Lowe, Corienne Marie — Letts, 74, 255
Lowery, Joyce Lorraine — Sanborn, 224, 255
Lowrie, Jvone Elizabeth — Cedar Falls, 177, 236
Lowry, Jessie — Colfax
Ludens, Alma Clarice — Little Rock
Luellen, Forrest Eugene — Minburn, 63
Lund, Edwin — Waterloo
Lund, Margaret Sue — Waterloo
Lund, Virginia — Kingsley, 224
Lundquist, Roy William — Denison
Lutterman, Dorothy Grace — Wellsburg
Lynch, Agnes La Vonne — Cedar Falls, 67, 110, 217
Lynn, Lewis Douglas — Waterloo

M

Mac Donald, Eleanor Lucille — Scranton, 255
MacKay, Archie David — Waterloo
Madison, Eleanor Mae — Scranton, 255
Madsen, Bernhardt Alfred — Cedar Falls
Madsen, Vera Julianne — Cedar Falls, 69
Magee, Mildred Pearl — Hartley, 224
Mak, Dayton Seymour — Waterloo, 62
Mak, Kathryn — Waterloo, 65, 112, 200
Malueg, Ruth Marie — Algona, 103
Mammen, John Henry, Palmer
Mannetter, Regina — Charles City, 223, 255
Manning, Edith Luella — Bassett, 224
Manship, Norman — LeGrand, 60, 115, 205, 222
Margadant, Betty Jane — Waterloo, 67, 90, 91, 98, 99, 101, 236
Marinan, Dorothy Jane — Waterloo
Marion, Isadore — Grundy Center
Marsau, Irene Ella — Waterloo, 79, 186, 223, 255
Marsh, Dale Eugene — Marble Rock, 64
Marshall, Beauford Campbell — Des Moines
Marshall, Harriett — Glenwood, 255
Marshall, Helen Louise — Sibley, 54, 73, 112, 179
Marston, Betty Lou — Mason City, 66
Martin, Anna — Bradgate, 224
Martin, Roy John — Cedar Falls
Marvin, Marian Ruth — Waterloo
Massey, Wayne William — Sioux City
Mast, Elizabeth — Cedar Falls, 35, 102, 112, 179, 235
Masteller, Mary Kathleen — Oskaloosa, 224
Masterson, Ardyce — Cedar Falls, 35, 68
Mather, Dorothy May — Greene, 103
Mather, Mary Alice — Laurens, 74, 186, 256
Mathers, Carol Kenneth — Cedar Falls, 160, 164
Mathers, Ellis T. — Cedar Falls
Mathews, James J. — Farmersburg, 64
Matthias, Gertrude C. — Anamosa
Mathis, Mrs. Clara Long — Cedar Falls
Mauer, Eloise Margaret — Le Mars, 82, 96
Maurer, Darwin T. — Renwick, 36, 61, 162, 174, 201, 236
Maurer, Emma Lou — Lester
Maynard, Myra Lillian — Hawarden, 111, 200
Mayo, Dorothy Aileen — Cedar Falls
Mead, Bertha — Hampton
Melott, Captola Louisa — Bemis, South Dakota
Mengel, Frances Kathryn — Mission, South Dakota, 65, 200, 236
Mentzer, Betty — Cedar Falls, 74
Merkel, Leona May — Marion, 82, 96, 173, 203, 236
Merriam, Doris Leila — Corwith
Merrifield, Gladys Jean — Iowa City
Merritt, Frances Eleanor — Osage
Mettlin, Prentiss X. — Reinbeck
Meyer, Dorothy Francene — Eldridge, 73, 112, 170
Meyer, Frederick Milford — Hampton, 188
Meyer, Marceline Lois — Burlington
Michaelson, Beryl Frances — Humboldt
Mikesh, Otilla Rose — Protivin
Mikkleson, Norman — Montour, 54, 60, 90, 161, 162, 205, 236
Miles, Esther Helen — Clear Lake, 170
Millard, Mrs. Clara Spears — Independence
Miller, Alice Maurine — Whitten
Miller, Dorothy Elizabeth — West Bend, 203
Miller, Dorris Lee — Cedar Falls, 88
Miller, Durwood Douglas — Hampton
Miller, Esther Borodel — Williamsburg, 88, 111, 113, 200
Miller, F. Earl — McGregor, 89, 98
Miller, Jean Elizabeth — Waterloo, 66, 187
Miller, LaVon Bernadene — Cresco
Miller, Leila Asenith — Reinbeck, 113, 154, 256
Miller, Lucy Jayne — Waterloo
Miller, Mabel Leona — Osceola, 70, 186, 224
Miller, Marilynn Jane — Waterloo
Miller, Maurine A. — Whitten
Miller, Maxine M. — Whitten
Miller, Melva Darlene — Waterloo, 170
Miller, Merle Delight — Waterloo, 96, 165, 173, 189, 203, 236
Miller, Raburn Gray — Zearing
Miller, Ralph Lawrence — Stockport, 60
Miller, Vera Caryl — North English
Miller, Vernelle C. — Cedar Falls, 88, 89, 201
Miller, Wilson F. — Liscomb, 188, 201
Milligan, Harriet Jeanette — Dubuque, 110, 154
Mills, Elizabeth Emily — Mason City, 236
Mills, Florence Adelaide — Detroit, Michigan
Mills, Hadley Fluent — Charles City
Minear, Mary Edith — Cresco
Miner, George — Cedar Falls, 115, 209
Minnis, Roy — Riceville, 58
Misner, Dave Edward — Waterloo
Missildine, Hubert Lincoln — Dumont
Mistele, Geraldine A. — Waterloo
Mitze, Clark Harold — Cedar Falls, 62
Moen, Adeline Orvina — Lake Mills, 224
Moen, Helen Leonora — Inwood, 153
Mohr, Melvin Joseph — Preston, 205
Montgomery, Elizabeth Sue — Missouri Valley
Montgomery, Laura Ruth — George
Moody, Margaret Ann — Nora Springs, 65
Moon, LaVeta Mayabelle — Cedar Falls
Moor, Marjorie E. — Laurens, 88, 170
Moore, Ivan Marcene — Wadena, 91, 98, 161
Moore, Lynniel A. — Plainfield, 188
Moorhead, David Lincoln — New Hampton
Moorhouse, James — Cedar Falls, 91, 98

Morell, June Elizabeth — Virginia, Minn., 173, 189, 203, 237
Morgan, Roberta Nancy — Tabor, 170
Morgan, Ruth Marjorie — Mason City, 187, 225
Morris, Harriet Elizabeth — Sioux City
Morris, Robert O. — Nashua, 88, 89, 111, 174, 201
Moritz, Ralph Gordon — Waterloo, 174
Mortenson, Mildred Evelyn — Cherokee, 256
Moulds, Henry — Waverly, 157
Mourlam, Mayme Mae — Woolstock
Mowbray, Dorothy Elaine — Waterloo, 79, 154
Muckler, Marjorie Elizabeth — Manchester, 224
Mueller, Evelyn M. — Sutherland, 66, 256
Mueller, Helen Maxine — Lone Tree, 79
Mueller, Ruth Gladys — Waterloo, 88
Mueters, Kenneth Lowell — Spencer, S. Dak., 62, 111, 201
Mullens, Arthur William — Cedar Falls, 64, 157, 219, 237
Mulvihill, Marian Rose — Salix, 224
Mundt, Bernice Catherine — Manning, 224
Mundt, Mildred Catherine — Ossian
Munger, Dale Douglass — Manchester, 89
Munger, Hubert Harry — Cedar Falls
Munson, Cleone Adeline — Elk Point, S. Dak., 224
Musgrave, Bonnie Glee — Woodbine, 103, 170
Musser, Margot — West Union, 226, 256
Myers, Charlotte Vaughn — Mt. Pleasant, 223, 256
Myers, Dorothy May — Cedar Falls, 78, 96, 170, 224
Myers, Lillian Edith — Cedar Falls, 78, 91, 96, 176, 237
Myers, Margaret L. — Shell Rock, 187, 223, 256
McBride, Geraldine — Missouri Valley
McBride, Lucille M. — Missouri Valley, 152, 170
McCabe, Keith Allen — Naperville, Ill., 58, 63, 115, 178, 207, 222
McCabe, Robert James — Naperville, Ill., 63
McCague, Gwen Maxine — Marshalltown, 81, 187
McChane, Melvine Josephine — LaPorte City
McClellan, John — Tipton, 97, 237
McCormick, Eileen Faye — Olin
McCormick, Madeene — Chariton
McCreary, Donna June — Bradgate, 69, 224
McCurry, Edna Mae — Goldfield, 187
McCutchan, Dorothy Anne May — Des Moines, 113, 171
McCutcheon, Ruth LaVonne — Goldfield
McDonald, Ellen Virginia — Waterloo
McDowall, Helen L. — Gladbrook, 237
McElhinney, Margaret Elinor — Buckingham, 96, 186
McElhinney, Mary Elizabeth — Buckingham
McElhinney, Naomi Jane — Buckingham, 82, 96, 110
McElroy, John Robert — Waterloo, 91, 209
McGee, Virginia — Kansas City, Mo., 75, 101, 110, 186
McIlrath, Charlotte Lois — Laurel, 186
McIlroy, Baird — Ionia, 60, 219
McKee, Dora — Macon, Mo.
McKellips, Evelny Elvera — Lawton, 224
McKibben, Marjorie Gayle — Greenfield, 67, 103
McKinder, Keith Norman — Waterloo, 76
McKitrick, Helen — Cedar Falls, 69, 100, 219
McLaughin, Loyola Genevieve — Belmond
McLelland, Malcolm John — Cleveland, Ohio
McMahon, Kenneth Willis — Laurel
McNabb, Verla Gene — Britt, 82, 96, 99
McNabb, William Keith — Cedar Falls, 209, 237
McNally, Pauline Mary — Waterloo, 237
McNally, Rupert Charles — Cascade, 152, 157, 163
McNamee, Goldie Anna — Hartley, 82, 256
McNutt, Verl Francis — Goodell

N

Nafus, Lucile Latham — Nashua, 88, 188
Nasby, Richard Leland — Cedar Falls, 61
Nash, Edwin A. — Nichols, 60, 110, 205
Natvig, Davis Willis — Waterloo, 60, 161
Nay, Doris M. — Cedar Falls, 70, 110, 237
Neal, Lucille — Moorhead, 225
Neasham, Alice — Nevada, 200, 256
Nechville, Louise Mildred — Cedar Rapids
Neff, Edith Elizabeth — Brooklyn, 112
Nelsen, Alberta C. — Alden, 73, 256
Nelson, Alfred Kenneth — Dolliver
Nelson, Alvin Everett — Alta
Nelson, Anna Kathryn — Rowley, 154, 256
Nelson, C. Marjorie — Osage
Nelson, Dorothy Smith — Cedar Falls
Nelson, Emelia Elizabeth — Peterson
Nelson, G. Marjorie — Osage, 224
Nelson, Helen — Glenwood, 224
Nelson, Herman L. — Harlan, 78, 81, 90, 101, 188, 237
Nelson, Marion Louise — Goldfield, 72, 186
Nelson, Melvin Charles — Nevada, 58
Nelson, Raymond Lloyd — Ottosen, 61, 102
Nemeck, Josephine Veronica — Pocahontas, 73, 90, 237
Neumeier, Florence — Marshalltown, 77, 186
Newcomer, Margaret Frances — Newburg, 170, 256
Newmeyer, Helen Yvonne — Du Bois, Pennsylvania
Newton, Beverly Mae — La Porte City
Newton, Jeannette Charlotte — La Porte City, 224
Nichols, Mary Elizabeth — West Liberty, 226
Nichols, Orville — Hemet, California, 58, 62, 222, 237
Nicholson, Walter Tom — Waterloo, 62
Nielsen, Agnes M. — Elk Horn, 99, 237
Nielsen, Valborg Ruth — Cedar Falls
Niemann, Anita Marie — McGregor
Niffenegger, Alpha Laura — Kalona
Nissen, Nora Louise — Renwick, 69, 200
Noble, William Stewart — Cedar Falls
Nordin, Helen — Gowrie, 154, 200, 238
Nordskog, Genevieve — Cedar Falls, 65, 94, 172
Norem, Curtis — Humboldt
Norman, Clarette Marie — Winfield
Norris, Pauline M. — Cedar Falls
North, James William — Vail, 155
North, Mary Elizabeth — Vail, 77, 170
Northrup, Muriel Mae — Fairbank, 238
Nygren, Anna Marie — Waverly, 67, 257
Nyhan, Ray Carl — Waterloo
Nykvist, Ruth — Cedar Falls, 67, 110, 203
Nymeyer, Grace Elizabeth — Hull, 77, 238

O

O'Banion, Jean Mary — Le Mars
Odland, Ruby Norine — Clarion
Oelrich, Dorothy Augusta — Hull, 82, 96, 112, 177, 200, 238
Oesterreicher, Leota Mae — Titonka
Ogren, Donald Albert — Kingsley, 201
O'Hearn, Eileen Marie — Gilmore City
Okerberg, Adeline — Marathon, 72
Oelson, Anestel — Cedar Falls, 171
Oelson, Dorothy Marie — Eagle Grove, 72, 170, 224
Oelson, Esther — Cedar Falls
Oelson, Julano Hildegarde — Waterloo, 69
Oelson, Melba Ardella — Dows
Oelson, Vernon Robert — Cedar Falls
Olin, Terry Boyd — Wadena, Minnesota, 58, 63, 162, 178, 222, 238
Olsen, Luella Lillian — Schaller, 79, 154
Olsen, Roy William — Cedar Falls
Olsen, Virginia Mildred — Cedar Falls, 71, 257
Olson, Carrie Alice — Calamus, 153, 257
Olson, Eleanor Bernice — Radcliffe, 153, 170, 257
Olson, Leo Edward — Ames, 64

Olson, Lloyd Reynold — Aurelia, 89, 91, 238
Olson, Marian Lorraine — Spencer, 67, 257
Olson, Marian Lucile — Sergeant Bluff, 70
Olson, Ray William — Cedar Falls
Olson, Russell Gilford — Northwood, 101, 110
Olthoff, Harriett Louise — Parkersburg, 77, 103, 186
O'Neill, Margaret Teresa — Lawler, 152
Onorato, Donald — Forest Park, Illinois
O'Rourke, Bernard John — Cedar Falls
Orr, Thomas M. — Monona, 62
Ose, June — Radcliffe, 224
Ostergard, Genevieve C. — Cedar Falls, 69, 110
Ostrem, La Vern Stanley — Gilbert, 63, 222
Ott, Bernice Ora — Tama, 54, 74, 102, 203, 230
Overgaard, Gunner — Cedar Falls, 61, 91, 98, 207
Owen, Caryl Irene — Randalia, 79, 96, 224
Owen, Chlorinne Maxine — Storm Lake, 75, 170, 224

P

Padovan, Edna — Numa, 188
Padovan, May L. — Numa, 157, 163, 238
Pahus, Winifred Marie — Swaledale
Paist, Charles Arthur — Stanwood
Palmer, Jerald Jefferson — Cedar Falls
Palmer, Theresa Marie — Waukon
Palmquist, Marion Eleanor — Smithland, 75, 99
Paris, Leona Rose — Newton
Parker, Genevieve — Dubuque, 113, 154, 223, 257
Parman, Lee Ferguson — Cedar Falls, 201
Parr, Marion Gladys — Vinton, 187
Parrish, G. Dale — Ionia
Parrott, Jessie Dorothy — Waterloo, 238
Parsons, Doris Lucille — Belmond, 74, 110, 200
Patterson, Adelaide Smith — Marshalltown, 66, 170, 224
Patterson, Arline Margaret — Wellman, 79
Patterson, Lucille L. — Des Moines
Patton, Margaret Katherine — Mason City, 66
Paul, Mildred — Cedar Falls, 170, 224
Paxton, Pauline Ruth — Toledo
Pedersen, Raymond Holger — Cedar Falls, 77, 102, 112, 201, 210, 238
Pederson, Elmer George — Bode, 62, 115, 205
Peitersen, Ann Loretta — Elk Horn, 73, 172
Penly, Don Herbert — Waterloo
Perfect, Ruth E. — Avoca, 76
Perkins, Geraldine Helen — Rippey
Perkins, Grace Irene — Fremont
Perrin, William Dudley — Waterloo
Perry, Catherine Ann — Mason City
Perry, Kenneth Irwin — Le Grand
Peter, Frieda Louise — Waterloo, 78, 96, 112, 157, 163, 171, 176
Peters, Dorothy Louise — Alexander
Peters, Georgia — Alexander, 77, 110
Peters, Harriet Lorraine — Keystone, 110
Peters, William Herman — La Crosse, Wisconsin
Petersen, Henry — Cedar Falls
Petersen, Herbert — Cedar Falls
Petersen, Martha B. — Cedar Falls, 71, 99, 211
Petersen, Ruth G. — Irwin
Petersen, Velma Louise — Olin
Peterson, Dorothy Jean — Granite Falls, Minnesota, 54, 68, 173, 189, 203
Peterson, Elvira — Ottumwa
Peterson, Esther Geraldine — Waterloo, 76, 171, 217, 257
Peterson, Evelyn Louise — Dows, 73, 186, 224
Peterson, Evelyn M. — Harcourt
Peterson, Grace Hildegarde — Gowrie, 170, 224
Peterson, Katherine Emilie — Turin, 257
Peterson, Lorraine — Essex, 73, 170
Peterson, Miriam Eleanor — Madrid, 96, 110
Peterson, Thelma Theresa — Waterloo, 75
Petrie, Adeline — Cedar Falls
Pfaltzgraf, Blanche Alien — Waterloo, 71
Pfundheller, Alma Winifred — Rockford, 188
Phelps, Dolores Willette — Cedar Falls, 68
Phillips, Mildred Irene — Kalona
Phillips, Mildred Janet — Guthrie Center
Phillips, Thomas J. — Deep River, 201
Pieper, Roy Jack — Vail
Pierce, Gwyneth Pearl — Sac City, 187
Pierce, Lloyd Ralph — Masonville, 61, 78, 110, 238
Pieres, Gerald Alfred — Hudson
Pingel, Raymond A. — Spencer, South Dakota, 54, 60, 221
Pink, Vivian Louise — Buffalo Center, 257
Piper, Alice Ione — Albion, 79, 170
Pitzen, Angela Yvonne — Stacyville, 79, 152
Pixler, Joyce Ilene — West Union
Pladsen, Carrol Marian — Harpers Ferry, 170
Pladsen, Mavis Charlotte — Harpers Ferry, 170
Platt, Lois Virginia — Manchester, 257
Plumb, Leona Alice — Wapello, 69, 223, 257
Plumly, Madge Naomi — Springville, 76, 170
Pohlmann, Herbert Charles — Waterloo
Polderboer, Emmett Burger — New Hartford, 77, 90, 101, 207
Pollock, Helen Claudy — Arion
Pollock, Roberta Mae — Akron
Pond, Martha Alice — Waterloo, 96
Pool, James Lee — Ocheyedan
Popma, F. Anette — Cherokee, 111, 200, 238
Poppenheimer, Charles — Dancy, Wisconsin, 60, 156
Porter, Gordon Kennett — Waterloo
Porter, Robert Crandall — Waterloo
Potter, Marie Elizabeth — Clarksville
Powell, Mary Darlene — Keota, 223
Powers, Norma Mae — Nashua
Pritchard, J. Wesley — Wayland, 89, 201
Pritchard, Norris Taylor — Sumner, 89, 219
Procter, Roberta Olive — Alpha, 103
Prottengeier, Kathryn Louise — Charles City, 96, 165, 173, 189, 203, 239
Prudhon, Ethel Eleanor — Nashua
Pullan, Harryette H. — New Market, 258
Pullman, Genevieve H. — Marathon
Putnam, Helen — Eldora, 113, 154, 258

Q

Qually, Margaret Maurine — Bode, 66, 224
Quigley, Robert Logan — Winthrop, 64, 76
Quinn, Frank Kenneth — Waterloo, 62

R

Radig, Verona Kathryn — Lone Rock
Rainbolt, Anna Fern — Ames
Raleigh, Ruth Eleanor — Graettinger, 153, 170
Ramge, Leota Fern — Keota, 110
Randa, Adelaide Lucile — Tipton, 224, 258
Rann, Erma Bernicce — Muscatine
Ransom, Lucille Grace — Ionia, 186, 258
Rash, Wade Everett — Union, 64
Rasmussen, Madlyne Adel — Goldfield, 70, 113, 258
Rath, Clara Mae — Cedar Falls, 54, 66, 88, 90, 101, 113, 188, 189
Rath, Neola Frances — Rock Rapids, 153, 224
Rathbone, Nathanael — Waterloo
Ray, William Howard — Cedar Falls, 54, 78, 82, 91, 98, 101
Reaney, Edith Eutie — Waterloo, 73, 239
Reasoner, Vera Mae — Beaconsfield, 258
Reckler, Helen Ruby — Newton, 258
Rector, Laura Josephine — Earlville, 170, 224

Reed, Eleanore Mary — Peterson, 224
Reed, Pauline Mary — Iowa City, 76, 152, 225, 239
Reese, Edna Marie — Olin, 79, 224
Reese, Elwood Allyn — Waterloo
Reeves, Stanley Butler — Cedar Falls, 209
Reinhart, Margaret Elizabeth — Ridgeway, 186
Repass, Margaret Lillian — Waterloo
Rench, Bernadine — Rockwell City, 70, 90, 93, 102, 210, 239
Renshaw, Betty Marietta — Inwood
Resseguie, Edna Mae — Laurens, 70, 258
Ressler, Mildred Emma — Iowa City
Ressler, Ruluff Y. — Clarksville, 89
Rewerts, Fanny — Aplington
Reyelts, Helen Louise — Hull, 258
Reynolds, Jean Beverly — Waterloo, 35, 93, 188
Reynolds, Ralph — Marion
Rhoads, Raymond L. — Clarksville, 63
Rich, Gladys Mildred — Cooper
Richarz, Mary Jean — Larchwood
Ricketts, Helen Maxine — Zearing
Ridenour, Edwin William — Garrison
Rider, Carleton Albert — Gilmore City, 61
Rider, Wendell J. — Traer, 88, 93, 155, 174, 201, 220, 239
Rieger, Eleanor Marie — Lisbon, 73, 223, 258
Ries, Helen Elizabeth — Manson, 154
Riggs, Harold Kenneth — Hudson
Riley, George Edwin — Grand Mound
Riley, Hazel Geneva — Corning, 110
Roberts, Letha — Delta
Roberts, Mildred — Hampton
Roberts, Ruth Carol — Cedar Falls
Robertson, Margaret — La Porte City, 70, 239
Robinson, Evelyn Eletha — Stockton, Ill., 258
Robinson, Mrs. Margaret Condit — Cedar Falls
Robinson, Mary Elizabeth — Waterloo, 70, 90, 239
Robinson, Monica Marie — Muscatine, 72, 186
Robinson, Walter Brunk — Waterloo
Robotka, Donald — Ames, 64
Robson, Dorothy Ruth — Scranton, 225, 239
Rockhill, Lyla Constance — Larchwood
Roden, Florence Valentine — Orson, 258
Roden, Louise Ellen — Orson, 259
Rodgers, Helen Louise — Centerville, 100, 154
Roeder, Andrew — Rockwell
Rogers, Rutherford David — Jesup, 34, 62, 93, 102, 112, 162, 188, 210, 239
Rohde, Florence Virginia — Davenport, 88, 103
Rollins, Frank E. — Hancock, 201, 239
Romine, Violet Carol — Keota
Root, Clarice Adeline — Dows, 188
Rorem, Jemima Amanda — Inwood, 224
Rose, Jennie Margaret — Cedar Falls, 100, 112, 154, 157, 163, 239
Rose, Marion Elizabeth — Sutherland, 72
Rosenberger, Ruth Olive — Cedar Falls
Ross, Homer Emil — Doon
Ross, Jack Trotter — Keota, 60
Rostenback, Nelda Helen — Davenport, 79
Rothlisberger, Coranel — Elgin, 82, 96, 113, 259
Rothlisberger, Hazel Marie — Elgin, 78, 96, 113, 188
Rothlisberger, Helen May — Elgin, 78, 96, 113, 188
Roupe, Richard — Ames
Rouse, Elaine Florence — Brandon, 259
Rowe, Miller, Beaman
Rowley, Robert Ditto — Little York, Ill., 89, 174
Ruby, Lloyd Chauncey — Sheldon, 88, 89, 201
Ruby, Robert B. — Sheldon, 88, 89, 239
Rudi, Edgar Martin — Glidden
Ruggles, Annabel Lee — Birmingham, 69
Ruggles, Mildred Theodosia — Birmingham, 69, 187, 223, 259
Ruggless, Charles B. — Prairie City
Runft, Eunice Clara — Morrison
Runge, Ruth Esther — George
Russell, Relda Dorothy — Mechanicsville
Rusenberg, Carrie Elizabeth — Baileyville, Illinois
Rust, Isabelle Elizabeth — Waterloo, 73
Ruthenberg, Arlene Amelia — Dike
Ruthven, James A. — Ruthven
Ruwe, Geneva Doreen — Cedar Falls, 259
Ryan, Ramona Elizabeth — Welton

S

Sachse, Stewart Manley — Cherokee
St. Clair, Leonard Randall — Conrad, 63, 115, 205
Sander, Anna Mae — Muscatine, 70, 225, 226, 240
Sanders, Ruth — Mason City, 66
Sanders, Stephen Arthur — Le Grand
Sanderson, Mabelle Aileen — Milton
Sarchet, Woodrow Wade — Algona, 64, 89, 201, 240
Sauer, Karl A. — Bode, 152
Sauer, Myrtle Ellouise — Hedrick
Sayers, Orville Robert — Blairstown, 61, 240
Scarpace, Lorraine Eleanore — Cedar Falls, 67, 110, 179, 216, 240
Schaa, Frances Angeline — Ashton
Schadel, Lucille Adeline — Lead, South Dakota, 224
Schaeter, Eleanor La Vonne — Hampton, 259
Schaeter, Lawrence William — Waterloo, 201
Schalow, Alvina Anne — Adair, 223, 259
Scheppele, Wayne Harrison — Waterloo
Schert, Loraine Mabel — Waverly
Schill, Clark — Cedar Falls, 64
Schilling, Emilie Mary — Lytton
Schilling, Velma Sue — Clarence, 188
Schalbaugh, Donald — Parnell
Schlensig, Faith Ione — Pocahontas, 259
Schlesselman, Ruth Elizabeth — Laurel, 170, 203
Schleuter, Arva E. — Cresco, 224
Schlicht, Mabel Christina — Sibley, 224
Schmelling, Stanley J. — Suring, Wisconsin, 82, 97, 156, 188, 208, 240
Schmelzer, Dennis Edward — Farmersburg
Schmidt, Bernie Arthur — Fort Dodge, 58
Schmidt, Russel Allen — Waterloo, 62, 89, 98
Schmitt, Geraldine M. — Alta, 187
Schmitt, Mary Margaret — Alta, 76, 170
Schnable, Marjorie Elleyn — Mason City
Scholz, Lumilda Maria — Guttenberg, 77, 170, 240
Schoon, Ellen Lorraine — Anamosa
Schrader, Clarence Harry — Burt, 36, 54, 62, 162, 178, 240
Schrader, Gail A. — Charles City, 82, 88, 103, 240
Schroder, Dorothy Mae — Blairsburg
Schribbe, Winifred Helen — Decorah, 96, 186, 240
Schubert, Alida Elizabeth — Britt
Schuchert, Richard Ray — Keystone
Schulte, Luciel Louise — Garnaville
Schultz, Alma Georgia — Cedar Falls, 98, 99, 100, 101
Schultz, Donald Wilbur — Estherville
Schultz, Ida Louella — Cedar Falls, 154, 188
Schultz, William Carl, Naperville, Illinois, 59, 63, 161, 222, 240
Schwab, Lois A. — Greenfield, 67, 240
Schwartz, Mildred Barbara — Hedrick
Schwertley, Russell Robert — Traer
Scott, Everett Hoxie — Waterloo
Scott, Hazel Lela — Vinton
Scott, Winston Hoxie — Waterloo
Scott, Zula May — Powerville, Misouri, 110, 186, 202
Scull, Dorothy Mae — DeWitt

Seurr, J. William — Gilman
Seager, Mary Ida — Denmark, 223
Seefield, Ardella Elizabeth — St. Ansgar
Seeman, Dorothy Anne — Bettendort, 79, 224
Self, Anna Elizabeth — Marion, 96, 259
Sellers, Paul Arthur — Emerson
Semple, Maxine Ann — Oskaloosa, 224
Severance, Harold Judson — Grundy Center
Severson, Verna Jeanette — Pocahontas
Seward, Mildred M. — Dundee, 223, 259
Sewell, Bernadine — Taylorville, Illinois
Seymour, Evelyn Hope — Moone
Shaulis, Wesley Wayne — Randalia
Shaw, J. Russel — Beaconsfield
Sheaffer, Dorothy Mae — Adel, 240
Shelgren, Charles — Gilmore City, 59
Sheller, Emma Edith — Eldora
Sherburne, Lavonne Delight — Waterloo
Sheridan, Mary Anne — Vail, 74, 93, 94, 152, 179, 241
Sherwood, Charles Herbert — Waterloo
Sherwood, Edward T. — Hartwick
Sherwood, Ronald H. — Rockwell
Shettle, Georgia Elizabeth — Jefferson, 79, 110
Shoemaker, Flossie Jane — Winterset, 83, 93
Shook, Darlene Verlee — Adel
Shook, Irene Ferne — Clarksville
Shrode, Grace Eugenia — Riceville
Siebrecht, Alice C. — Guttenberg
Siemens, Maybelle — Goldfield, 224
Silence, Mary Jane — Marshalltown, 241
Sill, Berea Cleda — Paton, 113, 259
Simpson, John William — Tripoli, 60
Sims, William W. — Hawthorne, California, 63
Simpson, Laura Mae — Cedar Falls, 110
Sinram, Edna Anna — Clarksville
Sinram, Noma Fern — Clarksville
Skare, Burton Jacob — Fenton
Skilling, Roberta Agnes — Algona, 73
Slaughter, Robert Earl — Waterloo, 78, 176, 241
Sloan, Jean Kathleen — Waterloo, 68
Sluter, S. J. — Ackley, 77, 98, 174, 201
Smaha, Glenn J., Jr. — Le Grand, 60
Smalley, Dorotha La Verne — Iowa City, 79
Smallwood, Mary Maxine — Ottumwa
Smith, Ardys K. — Waterloo, 66, 157, 179
Smith, Byron Saul — Plainfield
Smith, Glenn Delbert — Keota, 60
Smith, Harry Machelien — Cedar Falls
Smith, Harvey Pershing — Winthrop
Smith, Keith Thomas — Oelwein, 89, 174, 241
Smith, Leona Francis — Correctionville
Smith, Marjorie Naomi — Victor, 69, 187, 223, 259
Smith, Pearl Rosetta — New Hartford
Smith, Ralph Sheridan — Grundy Center, 61, 208
Smith, Roy Spencer — Harcourt, 64, 78, 162, 178, 241
Smith, Vada Maurine — Rippey, 223, 260
Smith, Valera Evelyn — Algona, 103, 154
Smock, Hubert Francis — Keota
Snell, Earl Eugene — Sioux City
Snell, Leland Kenneth — Plymouth, 62, 205
Snook, Loring F. — Grand River, 241
Snow, Elizabeth Alvira — Clarksville
Snyder, Mary Jane — Manchester, 66, 95
Soe, Folmer — Kimballton, 64
Soenke, Carroll Carl — Stockton, 98, 155
Soles, Violette Marian — Parkersburg, 241
Sommars, Hazel Blanch — Sand Creek, Montana
Sorensen, Jennie — Cedar Falls
Sorensen, Raymond Erwin — Plymouth, 92, 94, 112, 157, 163, 172, 241
Sornberger, June Marie — Waterloo, 171
Sours, John Ward — Waterloo
Specht, Luella K. — Hartley, 225, 241
Speck, Carl — Waterloo, 61, 208
Speer, Richard A. — Cedar Falls
Speers, Rachel Dorwin — Cedar Falls, 96, 99
Spence, Lois Lorraine — Laurel, 223, 260
Speery, Aleen — Jolley, 260
Speery, Esther — Cedar Falls, 72, 76, 217
Spies, Vera Magdelena — Dunkerton, 171, 241
Spilman, Elsie Mae — Clear Lake
Splichal, Evelyn J. — Correctionville, 224
Spooner, Catherine Ellen — Storm Lake, 68, 110, 219
Spragg, Doris Maxine — Red Oak
Spurlock, F. Marion — Sutherland, 201
Staack, Maurine Onica — Waterloo, 69, 170
Stackhouse, Verna Irene — Geneva
Stainbrook, Gordon Walz — Waterloo, 59, 62
Stainbrook, Hubert Lee — Brandon, 89, 97
Stainbrook, Velda Lorraine — Brandon, 224
Stannard, Earl Elmore — Wadena
Starr, Dorothy M. — Volga City, 74, 241
Starr, Jeannette A. — Eldora, 72, 241
Stauffer, Dorothy Eleanor — Greene, 75, 260
Stavenhagen, Glenn — Victor, 242
Stavenhagen, Lois Alma — Victor, 99, 110
Steel, Dorothea Mae — Bedford, 217, 260
Steel, Violet Jane — Bedford
Steeves, Lucia Miriam — Geneva, Illinois, 187, 242
Steinberg, Gunther T. — Waterloo, 54, 60, 78, 91, 112, 162, 176, 178, 242
Steiner, James H. — Delhi, 63, 161, 242
Stelzmiller, Bernice Eleanor — West Union, 88, 103
Stephen, Orrin — Cedar Rapids
Stephen, Walter — Cedar Rapids
Stephens, Jean Geraldine — Conway
Stephenson, Ruby Fern — Fostoria, 203
Stetzel, Sidney W. — Waterloo
Steuben, Leone Charlotte — Rockford, 88, 103, 111, 200
Steuck, Elsie Selma — Hartley
Stevens, Nedra Maxine — Hampton
Stevenson, Margaret Elizabeth — Grundy Center
Stewart, Dollie Hall — Maynard, 224
Stewart, Dorothy Mary — Lamont, 242
Stewart, Edward Everett — Burt, 63, 161
Stewart, Mary Jane — Monticello, 154, 187, 224
Stewart, Nadeen Dorothy — Sioux Falls, South Dakota, 72, 223, 260
Stewart, Wallace — Banning, California, 62, 222, 242
Stillman, Mary Verona — Emmetsburg, 260
Stoddard, Margaret — Jesup, 68, 102, 200
Stoddard, Mary Elizabeth — Waterloo, 65, 226, 260
Stoltz, Catherine Elizabeth — Mason City, 66
Stone, Joseph Newcom — Vail, 97
Stookey, Flora Louise — Palo
Stout, Carrie Pauline — State Center
Stout, Donald Wakefield — Cedar Falls, 59, 81, 102, 115, 156, 162, 201, 208, 222
Stover, Janice Irene — Conrad, 170
Strader, Evelyn Fay — Marathon, 224
Strain, Bernard Leon — Dunkerton, 111, 152, 172, 188, 201
Strayer, Martha Hene — Hudson, 73
Streeter, Dorothy — Cedar Falls, 65, 242
Stricker, Helen Pauline — Wellman, 70, 187, 224
Strieby, Blanche Beatrice — Odebolt, 110, 175, 242
Stringer, Lorraine Kathryn — Rockwell City, 79, 202, 203
Strohbehn, Leigh — Waterloo
Strong, Albert LaVerne — Plover, 112, 157, 164, 176, 242
Strong, Eleanor Louise — Salix, 224
Strong, Oleta Irene — Richland Center, Wisconsin
Strong, Ruby Luella — Plover
Strunce, H. Gaylen — Creston 60, 88, 89
Struntze, Bernyce Lucile — Dike
Studebaker, Irene Louise — Belmond
Stuedemann, Helen Maxine — Charlotte

Suter, Frances H. — Sibley, 35, 69, 94, 112, 242
Sutton, Eliza Esther — Plymouth, 96, 242
Swanson, Edgar P. — Alta, 242
Swanson, Hazel L. M. — Gowrie, 111, 200
Swanson, Helen Evelyn — Fort Dodge, 110, 243
Swanson, Helen Louise — Rockwell City, 170, 203
Swarts, John — Silver City
Swarts, Muriel Emily — Silver City, 83, 153, 170, 243
Swarner, Bernice Irene — Persia

T

Talbert, Madeline — Casper, Wyoming, 170
Talley, Bonita — Winthrop, 103
Tanner, Correne — Ladora
Tatum, Dorathea Evelyn — Nora Springs, 177, 187, 243
Taylor, Arla Ruth — Newton, 99
Taylor, Dorothea Wilma — Akron
Taylor, Faye C. — Chicago, Illinois, 260
Taylor, Gordon Salisbury — Waterloo
Taylor, Kathryn Jean — Janesville, 224
Taylor, Ozzo Beach — Alden, 64
Teisinger, Ramona Alice — Waterloo, 243
Telleen, Myrtle E. — Gowrie, 34, 54, 153, 172
Teller, Nina Aileen—Osceola, 260
Templeton, Mary Elizabeth — Whiting, 177, 187, 243
Tendall, Grace Olga — Nevada, 153
Tesch, Reuben August — Mitchell, 61, 208
Tesmer, Evelyn Loreen — Waterloo
Tessmer, Dean Franklin — Waucoma, 89
Teeter, Mildred Evelyn — Waterloo, 80
Thalman, Lowell L. — Cedar Falls, 77, 98, 201
Tharp, Adele Jean — Waterloo
Theimer, Emma Marie — Cedar Falls, 260
Theisinger, Leslie Paul — Cedar Falls
Thines, Kathleen Elizabeth — Chapin, 110
Thomas, D. Maxine — Williamsburg
Thomas, Hazel Mae — Mason City, 224
Thomas, Lois Kathryn — Geneva, 260
Thomas, Lois Louanna — Meservey
Thomas, Reta — Sewal
Thomas, Stella Elizabeth — Williamsburg, 79, 187
Thompson, Dorothy Bernice — Waterloo, 90, 101, 243
Thompson, Ernest R. — Hankinson, North Dakota
Thompson, Hazel Edith — Inwood, 187
Thompson, Jean Ione — Cherokee
Thompson, Leon A. — Grandview
Thompson, Verla — Cedar Falls, 99
Thomsen, Dorothy — Grand Mound
Thomsen, Marcia Dorothea — Laurens, 170
Thomsen, Verna Christine — Jesup, 99
Thorsen, Marie Ione — Ruthven, 74, 153, 170, 223, 261
Thrun, E. Alberta — Edgewood
Thurston, Lawrence Arthur — Garwin, 61, 110
Thurston, Margaret Lucille — Cedar Falls, 68, 110
Thurston, Orville William — Garwin, 61, 110
Tibbetts, Kathryn Elizabeth — Sumner, 72
Tietjen, Aletha Marie — Alta Vista, 261
Tigges, Alberta — Peterson, 110, 243
Timmerman, Martha Louise — Waterloo, 77
Todd, Harriet — Monona, 68, 111, 200
Todd, John L. F. — Monona
Toher, Romona Mary — Davenport, 152, 261
Tolan, John J. — Fonda, 63, 115
Tooker, Joyce Juanita — Merrill, 261
Torgler, Gertrude Louise — Readlyn
Torkelson, Opal Inez — Farmersburg
Torrence, Robert Melvin — Estherville, 59, 63, 222
Totemeier, Mary Louise — New London
Touchae, Lawrence Albert — Waterloo, 95
Tow, Alice Marie — Marion, 223, 261
Towe, Alice Marie — Paullina
Townsend, Howard H. — Waterloo, 175
Townsend, Mavia Elenor — Sac City, 224, 261
Traer, Marcia Esther — Vinton, 176, 243
Trefzger, Ed Lee — Inglewood, California, 63
Tripp, Mary Alice — Somers, 73
Troester, Beth Lucetta — Guttenberg
Trottnow, Marcella Emma — Dysart, 110
Trottnow, Neva Ellen — Dysart
Troup, Helen Janet — Waterloo, 65
Trousdale, Max William — Alden, 63
Truman, Marguerite Helen — Waterloo
Trunnell, Wava H. — Waterloo, 34, 54, 77, 98, 99, 221
Trygg, Elizabeth L. — McGregor
Tucker, Cecelia Lulu — West Branch
Tullis, Max Leon — Waterloo
Turbett, Doris Mary — Northwood
Turner, Dorothy Ruth — Marshalltown, 170
Tuthill, Dorothy Hoyt — Minneapolis, Minnesota
Tutt, Marion Ruth — La Porte City, 54, 73
Tye, Beula Belle — Orange City, 165, 173, 203, 243

U

Ullerich, Victor Ernest — Van Horne, 77, 89
Ure, Alice Calla — Riceville
Uridil, Dorothy Mae — Hudson
Urice, John Kerr — Garrison
Utterback, Keith — Delta, 89

V

Vaala, Ethel Mae — Lawler, 74, 261
Vaala, Ovey — New Hampton, 54, 60, 110
Vail, Lucile Eloise — Sioux Rapids, 79, 223, 261
Vance, Frieda — Orchard
Van Deest, Dorothy — Cedar Falls
Van Deest, Wayne S. — Cedar Falls, 54, 60, 102, 110
Vandeharr, Freda Lucile — Mitchellville
Vandenburgh, Margaret I. — Armstrong, 103, 111, 200
Vanderlinden, Leonard William — Cedar Falls, 243
Vander Ploeg, Delia — Kanawha
Vanderwalker, Earl Clifton — Dunkerton, 64
Vanderwilt, Frances Willene — Knoxville, 261
Van Gerpen, Lois Mae — Earlville
Van Hauen, Marcella — Shell Rock, 261
Van Kley, Ellen Marion — Sioux Center, 111, 200
Van Kley, Florence Carolyn — Sioux Center, 187
Van Skike, Mary Maxine — Ireton
Van Zwol, Eunice M. — Paullina
Varce, Artheda Marie — Bristow, 261
Varner, Franklin Clay — Diagonal, 60
Varner, Paul Llyod — Diagonal
Vastenhout, Winnie — Sioux Center, 154
Vaughn, C. Louise — Rolfe
Vaughn, Merle Leo — Benton
Vaupel, Virgini Moir — Vinton, 261
Veit, Doris Evelyn — Lansing 170, 262
Verploegh, Russell A. — Tingley, 54, 61, 201
Victor, Cecile Jean — Ackley
Vigars, Margaret Alice — Algona, 76, 81
Vikan, A. Franklin — Bottineau, North Dakota, 153
Voight — Ardis Marie — Fenton
Volberding, Edward Fred — Dike, 54, 61, 110, 178, 243
Voorhees, Robert William — Cedar Falls
Voss, Frieda Paula — Sheffield

W

Wachtel, Margaret L. — Arnolds Park, 112, 243
Wadle, Paul John — Lacona, 152
Wagner, Juanita Jean — Bagley
Wagner, Paul Carl — Waterloo
Wainwright, Wanda A. — Deep River
Walgren, John W. — Altona, Illinois, 63, 208, 222, 244
Wall, Kathryn Mary — Sabula
Wallace, Catherine E. — DeWitt, 262
Walsh, LaVonne Minnie — Hampton, 170
Walter, Margaret Elenore — Long Grove
Walter, Mildred Eloise — Guernsey

Walters, Anita Lee — Prairie City
Walters, Antoinette — Stanwood, 74, 262
Walters, Wilma — Little Sioux, 110
Walton, William D. — Cedar Falls, 89
Wamsley, Marjorie Louise — Clarksville, 67, 262
Wangler, Marie Yvonne — Waterloo, 88, 152, 186, 244
Waples, Wanda Maude — Castana, 101
Ward, Isabel Alice — Cedar Falls, 54, 75, 179, 200, 262
Ward, Ruth Eileen — Wesley
Wareham, Melvin — Strawberry Point, 62
Warren, Virginia Irene — Winfield, 69, 187
Waterbury, Mary Elizabeth — Waterloo
Waterman, Alice Ailene — Cedar Falls
Watkins, Howard — Bayord
Watson, Dorothy E. — Waterloo, 71, 78, 244
Watson, Luther Sayles — Waterloo
Watt, Doris Irene — Newton
Watters, Betty Sue — Long Beach, California
Wear, Loyola Agnes — Persia, 113, 262
Wearda, Mina Dena — Dumont
Weatherwax, Kenneth Chester — Ocheyedan, 59, 63
Weaver, Paul Raymond — Ellsworth, 60, 94, 156, 172, 188, 216
Webbeking, Laurene Wilma — Waterloo, 72, 81, 175
Weber, Phyllis Lillian — Ackley
Weber, Tracy Florence — Charles City
Weers, Mildred Elizabeth — Mason City
Wehrhan, Marie — Allison, 262
Wehrle, Ruth Marie — Wellman, 65
Weihe, Murtis Estella — Postville, 88, 100, 111, 154, 200, 244
Weinberg, Alvera Mary — Allison
Weir, Oren J. — Cedar Falls, 89
Weisbard, Ferne Marian — Cedar Falls
Weisert, Harry Francis — Waterloo, 63
Weitenhagen, Loretta Dorothy — Fredericksburg
Wellemeyer, Ruth Elizabeth — Klemme
Wellmerling, Fern — Rembrandt, 153, 170
Welton, Martha Jane — Oskaloosa
Wendland, Electa — Ackley
Wengert, Joyce Eleanor — Colo, 244
Werner, Kenneth Richard — Allison, 64, 205
Werner, Norma Amanda — Allison
Wescott, Gwendolyn N.—Hampton, 113, 152, 218
Wessels, Shirley Maxine — Laurel, 77, 170
West, Blanche Marie — Haverhill
West, Charles Arthur, Jr. — Waterloo, 172
West, David Willard — Lehigh
Westfall, Harriett Laura — Le Roy, Minnesota, 66
Westphal, Elizabeth Jean — Stanwood
Whalen, Lorraine A. — Harmony, Minnesota
Wheeler, Leona Marie — Ames, 79, 100, 262
White, Fern Luella — Rhodes
White, Roland W. — Iowa Falls, 59, 62, 208, 222, 244
Whitelock, Norton — Des Moines, 59, 152
Whitelock, Wilmetta Ruth — Des Moines, 152
Whitsell, Joyce — Hampton
Whitmore, Betty Mae — Center Point
Wick, Helen Margareta — Mt. Union, 75, 223, 262
Wick, Ralph — Mt. Union
Wickersham, Winifred Ann — Melbourne, 77, 79
Wickersheim, John William — McGregor, 244
Widmer, Mrs. Ruth Josephyn — Washington, 99, 113
Wiechert, Erna Ella — Melvin
Wiegand, Laura M. — Independence, 77, 83, 153, 244
Wiener, Merle Oliver — Green Mountain, 208
Wiese, Marjorie Virginia — Mt. Auburn, 223, 262
Wikert, Wilma Adeline — Graettinger, 74, 170
Wild, Dorothy Vee — Janesville, 74
Wilhite, Ellen Emma — Keswick, 262
Wilkinson, George Woods — Laurel, 89, 91, 98
Wilkinson, Robert Ellsworth — Mount Ayr, 81, 90, 101
Willard, Ruth Arlyn — Persia, 262
Williams, Avis Lucille — Artesian, S. Dak., 223
Williams, Betty E. — Milford, 170
Williams, Churchill — Dallas Center
Williams, Donald — Winthrop
Williams, Doteen Elise — Ida Grove, 70
Williams, Gretchen L. — Brandon
Williams, Jule Pearl — Kensett, 79
Williams, L. Ava — Milford, 263
Williams, Margaret Esther — Birmingham, 69, 223, 263
Williams, Marion Lorena — Crawfordsville, 170, 224
Williams, Mary Frances — Waterloo, 71, 99, 224
Williams, Mary Kathryn — Marcus
Williams, Mildred Lucille — Columbus Junction, 263
Williams, Paige — Cedar Falls, 72, 88, 103, 112, 177
Williams, Robert Lee — Cedar Falls
Willimack Violette — Oxford Junction, 225, 244
Willoughby, Jean Sarah — Grundy Center, 187
Willoughby, Ruth Orlena — Cedar Falls, 65
Wilson, Dorothy Jane — Grundy Center, 263
Wilson, Dorothy Jeanne — Spencer
Wilson, Dorothy May — Waterloo, 72, 76, 83, 93, 216
Wilson, Jeannette — Traer, 88
Wilson, Louise Charlotte — Milton
Wilson, Pearl Meredith — Jewell, 70, 224
Wilson, Virginia Genevieve — Mason City
Wilson, Wayne H. — Stout, 64
Winquist, Mildred Elizabeth — Kiron
Winter, Dorothy V. — Independence, 164, 244
Wise, Catherine O. — Cedar Rapids, 223, 263
Witt, Lorraine Thelma — Reinbeck, 79
Wittrig, Orlin Smith — Washington
Wolary, Blanche Amanda — Centerville, 154, 224
Wolf, Edna P. — Hospers, 72
Wolfe, Francis Roger — Waterloo
Wolfe, Mrs. Gladys Arns — Cedar Falls
Wolfe, Thelma Levitta — Guernsey
Wonders, Helen Kathryne — Otho, 170
Wood, Wallace W. — Bloomfield, 156, 157, 163, 244
Wood, Wendell Fredrick — Cedar Falls
Woods, Eleanor Louise — Maquoketa, 263
Woollard, Freidora A. — Marshalltown
Woolverton, Adela — Cedar Falls, 92, 94, 112, 157, 163, 172
Worden, Mary Maxine — Dows
Workman, Paul J. — Ferguson, 63
Worley, Bruton James — Cedar Falls, 61
Wright, Genevieve Maud — Woodward, 263
Wright, Robert Haven — Waterloo
Wyant, Jean Crail — Waterloo, 54, 65, 110
Wyatt, Fern Thelma — Cedar Falls
Wyth, John McDermott — Cedar Falls

Y

Yarcho, Esther Lucile — Cedar Falls, 225, 244
Yarcho, Marian Gladys — Cedar Falls, 69, 110
Yoakam, Mildred Eva — Hedrick
Yocom, Ruth Evelyn — Sutherland
Yoder, June De Faye — Middletown
York, Marquerite Mary — Tipton, 152
Yoseloff, Joe — Mason City, 94, 156, 172
Young, Marget Ruth — Cedar Rapids, 96, 226
Young, Mrs. Myrtle — Shell Rock, 224, 263
Youngberg, Dorothy Marie — New Hartford
Youngquist, Mrs. Esther — New Providence, 223
Youtzy, Leah Ellen — Cedar Rapids, 224

Z

Zahniser, Zelda Frances — Oskaloosa
Zehms, Evalyn Marie — Knierim, 263
Zellhoefer, Richard Grant — Waterloo, 62
Zeeman, Orpha Viola — Chelsea
Zilk, Wilda Adell — Riceville, 79, 113, 263
Zintz, Miles Vernon, Corydon, 81, 82, 97, 263
Zollinger, Robert Morris — Waterloo

COURT
COURT
COURT

WELCOME